AMPTELIKE VEILINGSKATALOGUS VIR /

OFFICIAL AUCTION CATALOGUE FOR

2024 MEGA ANGUS VEILING

Clocolan

25 July 2024

All Pedigree- and Performance Data is as recorded on LOGIX on 15 July 2024

© 2024 South African Stud Book and Animal Improvement Association

ANIMAL, OWNER AND PEDIGREE INFORMATION

1 2 3 4 5

LOT 1 (M) 14

Breed Logo

SB 200201 PP(c)

SUPERBULL'S SUPERSTAR SB 200201

6

7

Herd Book	SP
Birth date	2020-01-01
Age	2y 7m
Inbreeding	1%
DNA	ABC001234

9 (& 10)

Parentage	Sire	Dam
DNA	✔	
Genomic	✔	

11

SB 140007
SUPERBULL SB 140007 Pp(c)

SB 140010
SUPERBULL SB 140010
Age 7 | AFC 27 | ICP 366
Calves 6 | Weaned 2
Avg. WI 89 | Wean Mat. 93
Calvings: 16-11, 17-10, 18-10, 20-03, 21-03, 22-04, 23-04

12

SB 110001
SUPERBULL SB 11 0100

SB 110012 P
SUPERBULL SB 110012
Age 10 | AFC 32 | ICP 475
Calves 5 | Weaned -
Avg. WI - | Wean Mat. 80

SB 110001
SUPERBULL SB 110400

SB 060004 PcH
SUPERBULL SB 060004
Age 13 | AFC 72 | ICP 360
Calves 8 | Weaned 7
Avg. WI 105 | Wean Mat. 110

13

SUPERBULL BREEDERS

8

Town, Province
078 737 2855
super_bull@webmail.com

1. Lot Number & sex (mixed lots)
2. Breed's logo
3. **GT** - animal is genomically tested
4. Animal Identification Number and Name
5. Polled Status
   - Celtic: PP(c)/Pp(c) - polled, HH(c) - horned
   - Phenotypic: P/PcH - polled, HH - horned, SC - scurs
6. Animal's photo, or Herd's logo
7. Herd's logo
8. Owner's information
9. Animal's information
   - Herd book section
   - Birth date
   - Animal's age
   - Animal's inbreeding percentage
   - DNA Number - if available
10. Additional information (only females)
    - Age at first calving
    - Number of calves born
    - Number of calves weaned
    - Average Wean Index
    - Intercalving Period
11. Parentage Verification - a green tick (✔) indicates that the sire and/or dam has been verified via microsatellite (DNA) and/or Genomic testing
12. Dam information
    - Age and Number of Calvings
    - Average Wean Index and Number of Calves Weaned
    - Age at First Calving and Intercalving Period
    - Cow award
13. Four (4) generation pedigree
14. VPLAN Membership

QR Code
This code can be scanned with a smart device. It redirects to the animal's information on **www.SABeefBulls.com** where additional information for the animal is available.

Myostatin	
Q204X	Free
NT821	Carrier
F94L	Not Tested

Myostatin Results
- Free - free from double muscling genes
- Carrier - heterozygotic / carrier of one double muscling gene
- D. Muscled - homozygotic / double muscled

GENETIC VALUES - BUILDING BLOCKS

Calf and Mother				Fertility				Post-Wean Growth			Frame			Carcass		
Birth Dir.	Birth Mat.	Wean Dir.	Wean Mat.	Scr. Circ.	Heifer Fert.	Cow Fert.	Longev.	Post Wean	ADG	FCR	Mature Weight	Height	Length	EMA	Fat	Mar
83	121	130	89	112	84	101	112	125	126	129	113	104	115	149	82	119
87%	*70%*	*83%*	*70%*	*81%*	*68%*	*59%*	*69%*	*72%*	*76%*	*80%*	*65%*	*81%*	*80%*	*77%*	*74%*	*73%*
10	11	12	13	16	14	15	17	18	19	20	21	22	23	25	26	27

The Logix Selection Values are compiled of specific genetic building blocks, as indicated in the selection value descritions on the next page.
These genetic building blocks are indicated in the catalogue by their Breeding Value indices and accuracies.

PHENOTYPIC VALUES

Birth Weight	205D Weight	365D Weight	540D Wegiht	ADG Index	FCR Index	Scrotum	LH
47kg	**239kg** | *109 (19)*	**284kg** | *99 (10)*	**390kg** | *92 (10)*	**1680g/d** | *90 (13)*	**6.08** | *98*	**353mm** (D1)	**1.20**
10	12			19	20	16	24

- 205D, 365D, 540D weights - adjusted weaning, year and 18 month weights, the phenotypic index obtained, and the number of animals in the contemporary group
- ADG and FCR Indices - phenotypic index obtained within the animal's contemporary group
- Scrotum - adjusted scrotal circumference, in mm, as measured at the end of the growth test, as well as the growth test type
- Length-Height Ratio (LH) - the animal's length to height ratio, as measured at the end of the growth test

© Compiled by the South African Stud Book and Livestock Improvement Association
All Pedigree- and Performance Data is as recorded on LOGIX on 15 July 2024

LOGIX SELECTION VALUES

COW VALUE	108
103 Calving Ease Value	
118 Calf Growth Value	
86 Milk Value	
80 Maintenance Value	
110 Fertility Value	
GROWTH VALUE	105
CARCASS VALUE	110
PRODUCTION VALUE	103

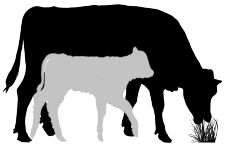

1 LOGIX Cow Value

Selection for:

- Fertile cows,
- with low maintenance,
- that calf easily,
- and wean heavy calves

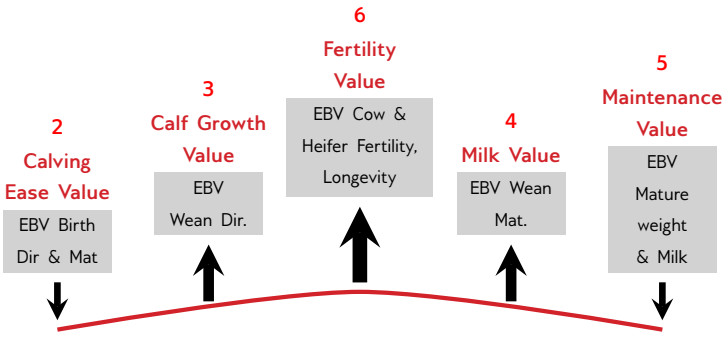

7 LOGIX Growth Value

Selection for efficient growers
on veld & in the feedlot

8 LOGIX Carcass Value

Selection for higher
meat yield on carcass

9 LOGIX Production Value

Selection for easy-care, Profitable cattle

- 80% Cow Value
- 20% Growth Value

EXPLANATION OF BREEDING VALUES AND SELECTION VALUES

		Traits	Description/Measurement	Goal	General Guidelines						
						<80	<90	90-110	>110	>120	
Selection Values	1	Cow Value	Combination of Calving Ease, Calf Growth, Milk, Maintenance and Fertility Values (Rand-Value)	Profitable Cow	Loss						Profit
	2	Calving Ease Value	Risk for calving problems (calf too heavy) vs calf too small	Avg. birth weight	High						Low
	3	Calf Growth Value	Calf's genetic ability for pre-weaning growth	Heavy weaner calf	Light						Heavy
	4	Milk Value	Cow's genetic mothering and milking ability	Enough milk for the calf	Less						More
	5	Maintenance Value	Maintenance requirements of cow (cow weight and milk)	Low cow maintenance	High					*	Low
	6	Fertility Value	Fertility and retention of cows and heifers	Fertile cows	Low						High
	7	Growth Value	Efficient growth on veld and in feedlot (R-value)	Profitable growth	Loss						Profit
	8	Carcass Value	Meat on carcass (Weight and RTU EBVs)	More meat on the carcass	Less						More
	9	Production Value	Combination of Cow- and Growth values (R-value)	Profitable animals	Loss						Profit
Cow & Heifer	10	Birth Weight Direct	Birth weight (Calf's genetic ability)	Avg. birth weight	Heavy						Light
	11	Birth Weight Maternal	Birth weight (Cow's genetic ability)	Easy calving	Heavy						Light
	12	Weaning Weight Direct	Weaning weight (Calf's genetic ability)	Heavy weaner calves	Light						Heavy
	13	Weaning Weight Maternal	Weaning weight (Cow's genetic ability)	Good mothers	Poor						Good
	21	Mature Cow Weight	Cow weight at weaning of first three calves	Avg. mature cow weight	Light				*	*	Heavy
		Cow-Calf Birth	EBV Birth Direct / EBV Mature Cow weight	Average	Low						High
		Cow-Calf Wean	EBV Wean Direct / EBV Mature Cow weight	High calf-cow ratio	Low						High
Fertility	14	Heifer Fertility	Age at first calving	Fertile heifers	Less						More
	15	Cow Fertility	First 3 inter-calving periods (ICPs)	Fertile cows	Less						More
	16	Scrotal Circumference	As measured during the growth test	Fertile bulls	Less						More
	17	Longevity	Retention of progeny	Acceptable progeny	Poor						Good
Growth & Frame	18	Post-Wean Weight	12- and 18 month weights	Good post-wean growth	Low					*	High
	19	Average Daily Gain	Average daily gain	Good growth	Poor						Good
	20	Feed Conversion Ratio	100g feed intake / g weight gain	Feed efficiency	Poor						Good
		Final Test Weight	Final weight in the growth test	Heavy carcass	Light					*	Heavy
	22	Height	Shoulder / Hip height in growth test	Average height	Short						Tall
	23	Length	Length in growth test	Longer for more muscle	Short						Long
	24	Length-Height Ratio	EBV Length / EBV Height	Longer rather than tall	<1						>1
Carcass	25	Eye Muscle Area	RTU measured eye muscle area	Bigger steaks	Small						Big
	26	Fat Thickness	RTU measured P8 backfat thickness	Carcass quality	Thin						Thick
	27	Marbling	RTU measured % of intra-muscular fat	Juicy meat	Low						High

* Determined by own selection goal

INTERPRETATION OF BREEDING VALUE INDICES

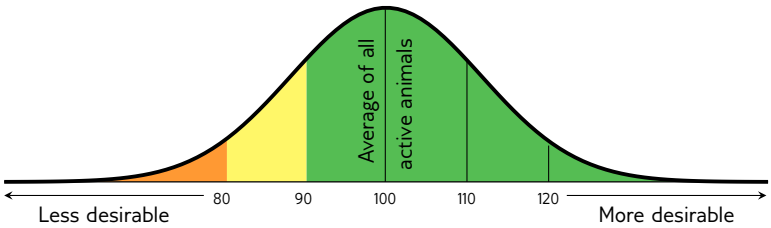

Average between 90 and 110

(Acceptable between 80 and 120)

© Compiled by the South African Stud Book and Livestock Improvement Association

All Pedigree- and Performance Data is as recorded on LOGIX on 15 July 2024

LOT 1 (M)

BL 190001 *PcPc*

BORDERLAND HUGO MAXIMUS

Herd Book	SP
Birth date	2019-08-06
Age	4y 12m
Inbreeding	0%
DNA	U1893U001

Parentage	Sire	Dam
DNA	✔	
Genomic		

0256
COLEMAN CHARLO 0256
Wean Mat. 77

WB 170392
MEQUATLING MAGENTA GYPSEY 1703
Age 6y | AFC 24m | ICP 376d
Calves 5 | Weaned 6 | Wean Mat. 127
Avg. WI 113 | CCB - | CCW 40.7
Calvings: 19-08, 20-08, 21-12, 22-11, 23-09

730P
O C C PAXTON 7309
Wean Mat. 72

6014AAA
BOHI ABIGALE 6014
Age 24y | AFC - | ICP -
Calves - | Weaned - | Wean Mat. 91
Avg. WI - | Wean Mat. 91

130Z
RED SIX MILE GRAND SLAM 130Z
Wean Mat. 95

WB 130559
MEQUATLING MAGENTA GYPSEY 1305
Age 5y | AFC 22m | ICP 370d
Calves 4 | Weaned 3 | Wean Mat. 115
Avg. WI 100 | Wean Mat. 115

813F
O C C FOCUS 813F

736K
O C C BLACKBIRD 736K
Age 39y | Avg. WI -
Calves - | Weaned -

10D
SITZ TRAVELER 8180

6062
S A V ABIGALE 6062
Age 27y | Avg. WI -
Calves 1 | Weaned -

816U
RED VGW GAME PLAN 816

216X
RED SIX MILE REBECCA 216X
Age 34y | Avg. WI -
Calves - | Weaned -

WB 090005
MEQUATLING CASH

WB 110488
MEQUATLING RED GYPSEY 110488
Age 4y | Avg. WI 98
Calves 3 | Weaned 3

BORDERLAND CATTLE COMPANY

Marquard, Free State
0834437920
izellephysio@gmail.com

H/A 1905 BORDERLAND CATTLE COMPANY, POSBUS 81, MARQUARD, 9610

1 CO-USER(S)
USED IN HERD (18)

COW VALUE	134
120	Calving Ease Value
123	Calf Growth Value
106	Milk Value
94	Maintenance Value
102	Fertility Value
GROWTH VALUE	122
CARCASS VALUE	124
PRODUCTION VALUE	133

LOGIX GENETICS | GENETICA
EBV Analysis 2024-06-19

Calf and Mother				Fertility			
Birth Dir.	Birth Mat.	Wean Dir.	Wean Mat.	Scr. Circ.	Heifer Fert.	Cow Fert.	Longev.
109	118	123	106	110	102	98	106
85%	53%	82%	57%	74%	49%	29%	59%

Post-Wean Growth			Frame			Carcass		
Post Wean	ADG	FCR	Mature Weight	Height	Length	EMA	Fat	Mar
128	125	117	105	88	115	129	131	104
67%	67%	18%	50%	77%	74%	69%	64%	62%

Myostatin	
Q204X	Free
NT821	Free
F94L	Free

Birth Weight	205D Weight	365D Weight	540D Weight	ADG Index	FCR Index	Scrotum	LH
34kg	330kg | *124 (11)*	-	-	2284g/d | *117 (35)*	-	363mm *(D2)*	1.22

SELLER REMARKS: SEMEN AANBIEDING. 2 X 20 Strooitjies. Stamboek 2022 Fase D Swart Angus ras verteenwoordiger. Bloemfontein Skou en Royal Skou wenner, van die Swart Senior en Groot Kampioen Bul 2023. 'n Indrukwekkende medium-raam kurwe knakker bul, wat uitblink van kalwingsgemak tot uitstekende groei syfers.

LOT 2 (M)

BL 190005 *PcPc*

BORDERLAND ALEXANDER

Herd Book	SP
Birth date	2019-08-23
Age	4y 11m
Inbreeding	1%
DNA	U1893U005

Parentage	Sire	Dam
DNA	✔	
Genomic		

0256
COLEMAN CHARLO 0256
Wean Mat. 77

WB 170343
MEQUATLING DREAMGIRL 170343
Age 6y | AFC 25m | ICP 364d
Calves 5 | Weaned 4 | Wean Mat. 103
Avg. WI 107 | CCB - | CCW 50.1
Calvings: 19-08, 20-09, 21-09, 22-08, 23-08

730P
O C C PAXTON 7309
Wean Mat. 72

6014AAA
BOHI ABIGALE 6014
Age 24y | AFC - | ICP -
Calves - | Weaned - | Wean Mat. 91
Avg. WI - | Wean Mat. 91

DMM 75W
DMM CREED 75W
Wean Mat. 30

WB 110286
MEQUATLING DREAMGIRL
Age 6y | AFC 25m | ICP (donor)
Calves 5 | Weaned 3 | Wean Mat. 160
Avg. WI 120 | Wean Mat. 160

813F
O C C FOCUS 813F

736K
O C C BLACKBIRD 736K
Age 39y | Avg. WI -
Calves - | Weaned -

10D
SITZ TRAVELER 8180

6062
S A V ABIGALE 6062
Age 27y | Avg. WI -
Calves 1 | Weaned -

94S
GUMBO GULCH CREED 94S

156P
RED DMM ESSENCE 156P
Age 20y | Avg. WI -
Calves - | Weaned -

WB 070168
MEQUATLING FORT KNOX

WB 040027
MEQUATLING DREAMCATCHER
Age 15y | Avg. WI 110
Calves 9 | Weaned 6

BORDERLAND CATTLE COMPANY

Marquard, Free State
0834437920
izellephysio@gmail.com

H/A 1905 BORDERLAND CATTLE COMPANY, POSBUS 81, MARQUARD, 9610

1 CO-USER(S)
USED IN HERD (36)

COW VALUE	143
95	Calving Ease Value
140	Calf Growth Value
96	Milk Value
91	Maintenance Value
115	Fertility Value
GROWTH VALUE	147
CARCASS VALUE	151
PRODUCTION VALUE	147

LOGIX GENETICS | GENETICA
EBV Analysis 2024-06-19

Calf and Mother				Fertility			
Birth Dir.	Birth Mat.	Wean Dir.	Wean Mat.	Scr. Circ.	Heifer Fert.	Cow Fert.	Longev.
86	108	140	96	145	107	111	112
90%	52%	87%	57%	77%	49%	29%	61%

Post-Wean Growth			Frame			Carcass		
Post Wean	ADG	FCR	Mature Weight	Height	Length	EMA	Fat	Mar
143	152	127	109	108	138	163	155	141
68%	74%	20%	49%	82%	80%	76%	71%	69%

Myostatin	
Q204X	Free
NT821	Free
F94L	Free

Birth Weight	205D Weight	365D Weight	540D Weight	ADG Index	FCR Index	Scrotum	LH
38kg	289kg | *107 (11)*	-	-	2068g/d | *106 (35)*	-	376mm *(D2)*	1.18

SELLER REMARKS: SEMEN LOT 1 X 20 Straws. National Senior Champion and National Reserve Grand Black Champion bull for 2024. A red-gene carrier a powerhouse medium framed bull, with tremendous base width, an outstanding rear quarter and massive capacity. Combines growth with maternal. Cow worth value of 143.

© Compiled by the South African Stud Book and Livestock Improvement Association
All Pedigree- and Performance Data is as recorded on LOGIX on 15 July 2024

LOT 3 (M)

KOM 210071

KOMBUISLAND 210071

KOMMERSIEEL

Hierdie is n kommersiële dier

Kuddeboek	NFR
Geb. dtm	2021-08-31
Oud.	2j 11m
Inteling	0%
DNS	U8268U067

WB 170437 PcPc
MEQUATLING WB170437
Spn Mat. 112

Ouerskap	Vaar	Moer
DNS	✔	
Genomies		

370W
RED BADLANDS CAPACITY 37W
Spn Mat. 84

224
RED UBAR HIGH CAPACITY 224

311
RED BADLANDS RED CEDAR 311
Oud. 29j | Gem. SI -
Kalwers - | Gespeen -

WB 090105
MEQUATLING BAZOOKA

WB 060261
MEQUATLING MONA LISA 060261
Oud. 12j | Gem. SI 108
Kalwers 10 | Gespeen 5

WB 120009
MEQUATLING MONA LISA 12 009
Oud. 9j | OEK 26m | TKP 370d
Kalwers 7 | Gespeen 3 | Spn. Mat. 119
Gem. SI 110 | Spn. Mat. 119

KOM 120011
KOM 120011
Oud. 10j | OEK - | TKP 376d
Kalwers 2 | Gespeen 2 | Spn. Mat. 74
Gem. SI 82 | KKG - | KKS 47.8
Kalwings: 20-08, 21-08

KOEIWAARDE	99
84	Kalfgemak Waarde
108	Kalfgroei Waarde
99	Melk Waarde
84	Onderhoudswaarde
102	Vrugbaarheidswaarde
GROEI WAARDE	120
KARKAS WAARDE	115
PRODUKSIE WAARDE	103

LOGIX GENETICS | GENETIKA
EBV Analise 2024-06-19

Kalf en Moeder				Vrugbaarheid			
Geb. Dir.	Geb. Mat.	Spn. Dir.	Spn. Mat.	Skr. Omtr.	Vers Vrugb.	Koei Vrugb.	Lanklew.
94	82	108	99	89	88	129	88
64%	43%	61%	44%	71%	39%	18%	41%

Na-Speen Groei			Raam			Karkas		
Na-Speen	GDT	VOV	Volw. Gewig	Hoogte	Lengte	OSO	Vet	Mar
108	120	107	117	130	120	124	84	167
44%	64%	18%	33%	75%	71%	67%	62%	60%

Miostatien	
Q204X	Nie Getoets
NT821	Nie Getoets
F94L	Nie Getoets

Geb. Gewig	205D Gewig	365D Gewig	540D Gewig	GDT Indeks	VOV Indeks	Skrotum	LH
35kg	148kg | *70 (22)*	-	-	1518g/d | *102 (37)*	-	360mm *(D1)*	1.15

VERKOPER OPMERKINGS: Ons begin vandag met 'n top bul. 'n Bul met breedte regdeur van sy bek tot by sy stert. Hy het hope kapasiteit, met 'n pragtige haarkleed. 'n Bul wat ek met plesier self gebruik het.

LOT 4 (M)

KOM 210031

KOMBUISLAND 2131

KOMMERSIEEL

Hierdie is n kommersiële dier

Kuddeboek	NFR
Geb. dtm	2021-08-07
Oud.	2j 12m
Inteling	0%
DNS	U8268U029

733E
RED RRA ONE AND ONLY 733
Spn Mat. 103

Ouerskap	Vaar	Moer
DNS	✔	
Genomies		

1352A
RED PIE ONE OF A KIND 352
Spn Mat. 95

U199
BUF CRK THE RIGHT KIND U199

1160
RED PIE FAYRTTE 1160
Oud. 39j | Gem. SI -
Kalwers - | Gespeen -

LDEL2W
RED LAZY MC CC DETOUR 2W

107X
BLAIRS BLACKBIRD 107X
Oud. 18j | Gem. SI -
Kalwers - | Gespeen -

510Y
RED WCR MISS BLACKBIRD DE 510Y
Oud. 13j | OEK - | TKP -
Kalwers - | Gespeen - | Spn. Mat. 98
Gem. SI - | Spn. Mat. 98

KOM 130046
KOM13046
Oud. 10j | OEK - | TKP 360d
Kalwers 6 | Gespeen 5 | Spn. Mat. 81
Gem. SI 96 | KKG 4.85 | KKS 37.1
Kalwings: 18-09, 19-09, 20-09, 21-08, 22-09, 23-08

KOEIWAARDE	106
106	Kalfgemak Waarde
105	Kalfgroei Waarde
92	Melk Waarde
103	Onderhoudswaarde
103	Vrugbaarheidswaarde
GROEI WAARDE	110
KARKAS WAARDE	107
PRODUKSIE WAARDE	107

LOGIX GENETICS | GENETIKA
EBV Analise 2024-06-19

Kalf en Moeder				Vrugbaarheid			
Geb. Dir.	Geb. Mat.	Spn. Dir.	Spn. Mat.	Skr. Omtr.	Vers Vrugb.	Koei Vrugb.	Lanklew.
103	103	105	92	96	103	121	83
66%	40%	61%	40%	73%	24%	10%	42%

Na-Speen Groei			Raam			Karkas		
Na-Speen	GDT	VOV	Volw. Gewig	Hoogte	Lengte	OSO	Vet	Mar
102	104	89	97	98	110	94	91	106
46%	64%	7%	21%	75%	72%	67%	61%	59%

Miostatien	
Q204X	Nie Getoets
NT821	Nie Getoets
F94L	Nie Getoets

Geb. Gewig	205D Gewig	365D Gewig	540D Gewig	GDT Indeks	VOV Indeks	Skrotum	LH
37kg	186kg | *92 (22)*	-	-	1640g/d | *110 (37)*	-	354mm *(D1)*	1.20

VERKOPER OPMERKINGS: One and Only, really breeds a certain type which we like. His half brother was our top seller last year and we see the same values again. Length, width and hard muscling with a topline that can't break. A bull that will work anywhere he goes.

© Compiled by the South African Stud Book and Livestock Improvement Association
All Pedigree- and Performance Data is as recorded on LOGIX on 15 July 2024

LOT 5 (M)

BL 210017
BORDERLAND MAGMA

Herd Book	SP
Birth date	2021-09-16
Age	2y 10m
Inbreeding	2%
DNA	U8266U015

Parentage	Sire	Dam
DNA	✔	
Genomic		

WB 140086
MEQUATLING SMOKIN HOT
Wean Mat. 85

370W
RED BADLANDS CAPACITY 37W
Wean Mat. 84

224
RED UBAR HIGH CAPACITY 224

311
RED BADLANDS RED CEDAR 311
Age 29y | Avg. WI -
Calves - | Weaned -

WB 100238
MEQUATLING RED RUBY 100238
Age 13y | AFC 22m | ICP 427d
Calves 9 | Weaned 9 | Wean Mat. 85
Avg. WI 108 | Wean Mat. 85

HFX540R
RED TERRON FULLY LOADED 540R

WB 040176
MEQUATLING RED RUBY 04 0176
Age 6y | Avg. WI 98
Calves 5 | Weaned 3

130Z
RED SIX MILE GRAND SLAM 130Z
Wean Mat. 95

816U
RED VGW GAME PLAN 816

216X
RED SIX MILE REBECCA 216X
Age 34y | Avg. WI -
Calves - | Weaned -

WB 170312
MEQUATLING WB170312
Age 6y | AFC 25m | ICP 368d
Calves 5 | Weaned 4 | Wean Mat. 112
Avg. WI 101 | CCB - | CCW 46.8
Calvings: 19-08, 20-08, 21-09, 22-05, 23-09

SIXM832S
RED SIX MILE SAKIC 832S

WB 110367
MEQUATLING MAGENTA DIANA 11036
Age 12y | AFC 24m | ICP 345d
Calves 12 | Weaned 11 | Wean Mat. 129
Avg. WI 107 | Wean Mat. 129

WB 090027
MEQUATLING MAGENTA DIANA 09002
Age 5y | Avg. WI 93
Calves 4 | Weaned 3

BORDERLAND CATTLE COMPANY

Marquard, Free State
0834437920
izellephysio@gmail.com

H/A 1905 BORDERLAND CATTLE COMPANY, POSBUS 81, MARQUARD, 9610

COW VALUE	120
110	Calving Ease Value
118	Calf Growth Value
105	Milk Value
85	Maintenance Value
97	Fertility Value
GROWTH VALUE	126
CARCASS VALUE	126
PRODUCTION VALUE	122

LOGIX GENETICS | GENETIKA — EBV Analysis 2024-06-19

Calf and Mother				Fertility			
Birth Dir.	Birth Mat.	Wean Dir.	Wean Mat.	Scr. Circ.	Heifer Fert.	Cow Fert.	Longev.
105	107	118	105	108	98	106	92
70%	51%	66%	50%	73%	47%	29%	52%

Post-Wean Growth			Frame			Carcass		
Post Wean	ADG	FCR	Mature Weight	Height	Length	EMA	Fat	Mar
122	129	124	116	130	127	133	84	118
56%	65%	19%	47%	75%	72%	67%	62%	60%

Myostatin	
Q204X	Free
NT821	Free
F94L	Free

Birth Weight	205D Weight	365D Weight	540D Weight	ADG Index	FCR Index	Scrotum	LH
32kg	240kg | *107 (2)*	-	-	1611g/d | *119 (15)*	-	362mm *(D1)*	1.12

SELLER REMARKS: 4.5-Ster bul. Hierdie is 'n bul wat 'n potensiële stoetvaar kan wees. Mequatling Smoking hot seun uit die Mequatling Diana lyn wat spog met 'n TKP 368. Breë, laer op die been bul, met kapasiteit en lengte van lyf. 'n Soliede kalwingsgemak bul, met goeie syfers dwars deur die bank.

LOT 6 (M)

RFC 220053
BENEDETTO TOWNSHIP 53

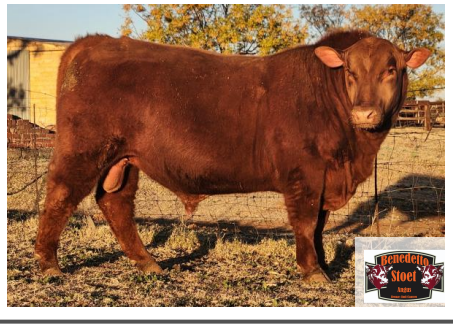

Herd Book	SP
Birth date	2022-04-29
Age	2y 3m
Inbreeding	0%
DNA	U18242U001

Parentage	Sire	Dam
DNA	✔	
Genomic		

DUA 17G
RED U2 TOWNSHIP 17G
Wean Mat. 85

137E
RED MRLA RESOURCE 137E
Wean Mat. 69

MRLA 56C
MRLA RELOAD 56C

4422B
MRLA MISS 4422B
Age 12y | Avg. WI -
Calves - | Weaned -

DUA 113Z
RED U2 BEAUTY 113Z
Age 24y | AFC - | ICP -
Calves - | Weaned - | Wean Mat. 50
Avg. WI - | Wean Mat. 50

DUA 167X
RED U2 MAMAS BOY 167X

48X
RED U2 BEAUTY 48X
Age 39y | Avg. WI -
Calves - | Weaned -

26P
RED FINE LINE MULBERRY 26P
Wean Mat. 89

449M
RED COMPASS MULBERRY 449M

8G
RED DUS FAYETTE 8G
Age 26y | Avg. WI -
Calves - | Weaned -

RFC 140053
BENEDETTO BELLA
Age 9y | AFC 40m | ICP 477d
Calves 5 | Weaned 5 | Wean Mat. 105
Avg. WI 107 | CCB 4.29 | CCW 48.2
Calvings: 18-02, 19-06, 21-04, 22-04, 23-04

KHC 000024
SHANTON 00 24

RCM 050053
ROECHAMA RCM05053
Age 14y | AFC 38m | ICP 381d
Calves 11 | Weaned 7 | Wean Mat. 96
Avg. WI 101 | Wean Mat. 96

RCM 020063
ROECHAMA RCM 02 63
Age 9y | Avg. WI 99
Calves 4 | Weaned 3

BENEDETTO STOET

Bloemfontein, Free State
0827828483
rudiclaassen1@gmail.com

POSBUS 17297,,BAINSVLEI, 9338

COW VALUE	106
102	Calving Ease Value
107	Calf Growth Value
83	Milk Value
115	Maintenance Value
99	Fertility Value
GROWTH VALUE	101
CARCASS VALUE	101
PRODUCTION VALUE	104

LOGIX GENETICS | GENETIKA — EBV Analysis 2024-06-19

Calf and Mother				Fertility			
Birth Dir.	Birth Mat.	Wean Dir.	Wean Mat.	Scr. Circ.	Heifer Fert.	Cow Fert.	Longev.
85	119	107	83	108	92	101	106
68%	45%	60%	54%	55%	40%	34%	46%

Post-Wean Growth			Frame			Carcass		
Post Wean	ADG	FCR	Mature Weight	Height	Length	EMA	Fat	Mar
105	103	107	85	80	92	108	92	82
52%	53%	22%	37%	56%	55%	50%	47%	47%

Myostatin	
Q204X	Free
NT821	Free
F94L	Free

Birth Weight	205D Weight	365D Weight	540D Weight	ADG Index	FCR Index	Scrotum	LH
34kg	259kg | *100 (1)*	-	-	-	-	-	-

SELLER REMARKS: Hierdie is 'n diep, dik en lang Township seun met 'n sterk been struktuur.

© Compiled by the South African Stud Book and Livestock Improvement Association
All Pedigree- and Performance Data is as recorded on LOGIX on 15 July 2024

LOT 7 (M)

CC 220003

CC CC2203

Kuddeboek	**SP**
Geb. dtm	**2022-01-19**
Oud.	**2j 6m**
Inteling	**6%**
DNS	**U17413U007**

Ouerskap	Vaar	Moer
DNS	✔	✔
Genomies		

505C
RED SIX MILE CUSTOM MADE 505C
Spn Mat. 98

DUA149A
RED U2 RECKONING 149A
Spn Mat. 93

192Y
RED U2 RECON 192Y

271Y
RED U2 ANEXA 271Y
Oud. 20j | Gem. SI -
Kalwers - | Gespeen -

SIXM207Z
RED SIX MILE LASSIE 207Z
Oud. 22j | OEK - | TKP -
Kalwers - | Gespeen - | Spn. Mat. 85
Gem. SI - | Spn. Mat. 85

455T
RED BASIN EXT 45T5

377P
RED SIX MILE LASSIE 377P
Oud. 29j | Gem. SI -
Kalwers - | Gespeen -

195D
RED U2 MALBEC 195D
Spn Mat. 98

DUA149A
RED U2 RECKONING 149A

DUA 90A
RED U2 MABEL 60A
Oud. 17j | Gem. SI -
Kalwers - | Gespeen -

ZEC 190022
ZEC 1922
Oud. 4j | OEK 29m | TKP 397d
Kalwers 3 | Gespeen 2 | Spn. Mat. 99
Gem. SI 102 | KKG - | KKS 48.6
Kalwings: 22-01, 23-01, 24-03

ZEC 170029
ZEC ZEC 170029
Oud. 7j | OEK 27m | TKP 528d
Kalwers 4 | Gespeen 3 | Spn. Mat. 102
Gem. SI 100 | Spn. Mat. 102

ZEC 140009
ZEC RED PEPPER

ZEC 110029
ZEC 1129
Oud. 7j | Gem. SI 106
Kalwers 4 | Gespeen 4

Z.E. COETZEE & J.M. CLAASSENS

Bothaville, Free State
0832551638
enslincoetzee@gmail.com

POSBUS 636,,BOTHAVILLE, 9660

KOEIWAARDE	**120**
111	Kalfgemak Waarde
109	Kalfgroei Waarde
97	Melk Waarde
131	Onderhoudswaarde
96	Vrugbaarheidswaarde
GROEI WAARDE	**97**
KARKAS WAARDE	**104**
PRODUKSIE WAARDE	**116**

LOGIX GENETICS GENETICA — EBV Analise 2024-06-19

Kalf en Moeder				Vrugbaarheid			
Geb. Dir.	Geb. Mat.	Spn. Dir.	Spn. Mat.	Skr. Omtr.	Vers Vrugb.	Koei Vrugb.	Lanklew.
95	121	109	97	110	110	83	98
70%	54%	57%	52%	52%	49%	24%	48%

Na-Speen Groei			Raam			Karkas		
Na-Speen	GDT	VOV	Volw. Gewig	Hoogte	Lengte	OSO	Vet	Mar
107	99	103	72	96	101	118	100	68
50%	50%	7%	47%	53%	52%	48%	45%	44%

Geb. Gewig	205D Gewig	365D Gewig	540D Gewig	GDT Indeks	VOV Indeks	Skrotum	LH
37kg	259kg | *100 (1)*	-	-	-	-	-	-

Miostatien	
Q204X	Skoon
NT821	Skoon
F94L	Skoon

VERKOPER OPMERKINGS: Sterk, diep Custom Made seun met breedte, kalwingsgemak (111) en koeiwaarde van 120.

LOT 8 (M)

KOM 210073

KOMBUISLAND LEDGER 210073

Kuddeboek	**SP**
Geb. dtm	**2021-08-29**
Oud.	**2j 11m**
Inteling	**0%**
DNS	**U8268U069**

Ouerskap	Vaar	Moer
DNS	✔	
Genomies		

WB 170437 PcPc
MEQUATLING WB170437
Spn Mat. 112

370W
RED BADLANDS CAPACITY 37W
Spn Mat. 84

224
RED UBAR HIGH CAPACITY 224

311
RED BADLANDS RED CEDAR 311
Oud. 29j | Gem. SI -
Kalwers - | Gespeen -

WB 120009
MEQUATLING MONA LISA 12 009
Oud. 9j | OEK 26m | TKP 370d
Kalwers 7 | Gespeen 3 | Spn. Mat. 119
Gem. SI 110 | Spn. Mat. 119

WB 090105
MEQUATLING BAZOOKA

WB 060261
MEQUATLING MONA LISA 060261
Oud. 12j | Gem. SI 108
Kalwers 10 | Gespeen 5

WB 000022
MEQUATLING PAPARAZZI
Spn Mat. 72

11788302
PAPA EQUATOR 2928

WB 940057
MEQUATLING MEDEA 057
Oud. 19j | Gem. SI 101
Kalwers 9 | Gespeen 7

WB 170335
MEQUATLING MATRIARCH 170335
Oud. 6j | OEK 24m | TKP 375d
Kalwers 5 | Gespeen 5 | Spn. Mat. 108
Gem. SI 96 | KKG 8.04 | KKS 43.3
Kalwings: 19-08, 20-08, 21-08, 22-09, 23-09

WB 110412
MEQUATLING MATRIARCH 110412
Oud. 12j | OEK 24m | TKP 408d
Kalwers 9 | Gespeen 11 | Spn. Mat. 159
Gem. SI 105 | Spn. Mat. 159

WB 070168
MEQUATLING FORT KNOX

WB 060051
MEQUATLING MATRIARCH 06 0051
Oud. 5j | Gem. SI 107
Kalwers 4 | Gespeen 4

KOMBUISLAND (PTY) LTD

Clocolan, Free State
0723099249
gerrit@kombuisland.co.za

POSBUS 154,,CLOCOLAN, 9735

KOEIWAARDE	**123**
62	Kalfgemak Waarde
137	Kalfgroei Waarde
110	Melk Waarde
65	Onderhoudswaarde
108	Vrugbaarheidswaarde
GROEI WAARDE	**148**
KARKAS WAARDE	**145**
PRODUKSIE WAARDE	**130**

LOGIX GENETICS GENETICA — EBV Analise 2024-06-19

Kalf en Moeder				Vrugbaarheid			
Geb. Dir.	Geb. Mat.	Spn. Dir.	Spn. Mat.	Skr. Omtr.	Vers Vrugb.	Koei Vrugb.	Lanklew.
72	77	137	110	108	91	124	103
70%	52%	67%	53%	75%	49%	30%	50%

Na-Speen Groei			Raam			Karkas		
Na-Speen	GDT	VOV	Volw. Gewig	Hoogte	Lengte	OSO	Vet	Mar
138	153	137	141	145	130	153	82	167
51%	68%	28%	47%	77%	74%	70%	66%	65%

Geb. Gewig	205D Gewig	365D Gewig	540D Gewig	GDT Indeks	VOV Indeks	Skrotum	LH
40kg	218kg | *110 (22)*	-	-	1640g/d | *110 (37)*	-	340mm *(D1)*	1.11

Miostatien	
Q204X	Skoon
NT821	Skoon
F94L	Skoon

VERKOPER OPMERKINGS: Die eerste swart bul van die dag en ons hou nie terug nie. Uit die Mequatling Matriach lyn met Papparazzi en dit wys. Ledger is gespierd met 'n gladde kleed, hope kapasiteit en dit alles op 'n uitstekende stel hoewe. 'n Geharde bul wat goed op die veld gaan doen.

© Compiled by the South African Stud Book and Livestock Improvement Association
All Pedigree- and Performance Data is as recorded on LOGIX on 15 July 2024

LOT 9 (M)

KOM 210029
KOMBUISLAND DREAM MACHINE

Herd Book	SP
Birth date	2021-08-06
Age	2y 12m
Inbreeding	0%
DNA	U8268U027

6305
9 MILE FRANCHISE 6305
Wean Mat. 121

Parentage	Sire	Dam
DNA	✔	
Genomic		

WB 170310
MEQUATLING DREAMGIRL 170310
Age 6y | AFC 24m | ICP 362d
Calves 5 | Weaned 5 | Wean Mat. 88
Avg. WI 99 | CCB 4.81 | CCW 37.8
Calvings: 19-08, 20-08, 21-08, 22-09, 23-07

2114
SPUR FRANCHISE OF GARTON2114
Wean Mat. 110

Y11
CBAR ABIGRACE Y11
Age 13y | AFC - | ICP -
Calves - | Weaned - | Wean Mat. 104
Avg. WI - | Wean Mat. 104

DMM 75W
DMM CREED 75W
Wean Mat. 30

WB 110286
MEQUATLING DREAMGIRL
Age 6y | AFC 25m | ICP (donor)
Calves 5 | Weaned 3 | Wean Mat. 160
Avg. WI 120 | Wean Mat. 160

7070
SPUR FRANCHISE 7070

0135
H&H IRENE LASS 0135
Age 15y | Avg. WI -
Calves - | Weaned -

UT806
TR COLT 45 UT806

T712
CBAR & BROWN ABIGRACE T712
Age 17y | Avg. WI -
Calves - | Weaned -

94S
GUMBO GULCH CREED 94S

156P
RED DMM ESSENCE 156P
Age 20y | Avg. WI -
Calves - | Weaned -

WB 070168
MEQUATLING FORT KNOX

WB 040027
MEQUATLING DREAMCATCHER
Age 15y | Avg. WI 110
Calves 9 | Weaned 6

KOMBUISLAND (PTY) LTD
Clocolan, Free State
0723099249
gerrit@kombuisland.co.za
POSBUS 154,,CLOCOLAN, 9735

COW VALUE	117
98	Calving Ease Value
116	Calf Growth Value
106	Milk Value
92	Maintenance Value
103	Fertility Value
GROWTH VALUE	141
CARCASS VALUE	132
PRODUCTION VALUE	124

LOGIX GENETICS | GENETICA
EBV Analysis 2024-06-19

Calf and Mother				Fertility			
Birth Dir.	Birth Mat.	Wean Dir.	Wean Mat.	Scr. Circ.	Heifer Fert.	Cow Fert.	Longev.
104	91	116	106	117	96	104	107
70%	45%	67%	51%	73%	43%	23%	47%

Post-Wean Growth			Frame			Carcass		
Post Wean	ADG	FCR	Mature Weight	Height	Length	EMA	Fat	Mar
121	141	124	108	113	113	120	112	128
50%	66%	19%	43%	76%	73%	68%	62%	61%

Myostatin	
Q204X	Free
NT821	Free
F94L	Free

Birth Weight	205D Weight	365D Weight	540D Weight	ADG Index	FCR Index	Scrotum	LH
34kg	216kg | *113 (22)*	-	-	1702g/d | *114 (37)*	-	374mm *(D1)*	1.14

SELLER REMARKS: Dreams do come true. Here is everything. A well-balanced bull that matches looks with breeding values. He traces back to the infamous Mequatling Dreamcatcher line. He truly is a Dream Machine.

LOT 10 (M)

BL 210015
BORDERLAND TRANSITIONED

Herd Book	SP
Birth date	2021-09-09
Age	2y 10m
Inbreeding	0%
DNA	U8266U013

BFR10B
RED BENCHMARK TRANSITION 10 14
Wean Mat. 105

Parentage	Sire	Dam
DNA	✔	
Genomic		

WB 170377
MEQUATLING FLAMING ALICE 17037
Age 5y | AFC 25m | ICP 361d
Calves 3 | Weaned 3 | Wean Mat. 93
Avg. WI 99 | CCB - | CCW 44.8
Calvings: 19-09, 20-08, 21-09

1613Y
RED LSF MEW CHAGER 1613Y
Wean Mat. 91

60 11
RED BENCHNARK LANA 60 11
Age 16y | AFC - | ICP -
Calves - | Weaned - | Wean Mat. 87
Avg. WI - | Wean Mat. 87

370W
RED BADLANDS CAPACITY 37W
Wean Mat. 84

WB 120026
MEQUATLING FLAMING ALICE 12 02
Age 6y | AFC 25m | ICP 366d
Calves 4 | Weaned 4 | Wean Mat. 97
Avg. WI 110 | Wean Mat. 97

806U AAN
RED 3 JG MEW GRIDIRON 806U

710T
RED MEW ELIZABETH 710T
Age 20y | Avg. WI -
Calves - | Weaned -

8119
RED BENCHMARK SURESHOT 8119

756
RED BENCHMARK LANA 756
Age 26y | Avg. WI -
Calves - | Weaned -

224
RED UBAR HIGH CAPACITY 224

311
RED BADLANDS RED CEDAR 311
Age 29y | Avg. WI -
Calves - | Weaned -

SOO51T
RED SOO LINE MOMENTUM 7051

WB 050453
MEQUATLING FLAMING ALICE
Age 6y | Avg. WI 110
Calves 4 | Weaned 3

BORDERLAND CATTLE COMPANY
Marquard, Free State
0834437920
izellephysio@gmail.com
H/A 1905 BORDERLAND CATTLE COMPANY, POSBUS 81, MARQUARD, 9610

COW VALUE	114
97	Calving Ease Value
116	Calf Growth Value
99	Milk Value
88	Maintenance Value
102	Fertility Value
GROWTH VALUE	113
CARCASS VALUE	116
PRODUCTION VALUE	114

LOGIX GENETICS | GENETICA
EBV Analysis 2024-06-19

Calf and Mother				Fertility			
Birth Dir.	Birth Mat.	Wean Dir.	Wean Mat.	Scr. Circ.	Heifer Fert.	Cow Fert.	Longev.
95	100	116	99	104	102	111	92
67%	40%	63%	43%	71%	38%	22%	46%

Post-Wean Growth			Frame			Carcass		
Post Wean	ADG	FCR	Mature Weight	Height	Length	EMA	Fat	Mar
118	115	115	113	92	104	110	103	106
47%	62%	20%	42%	74%	70%	65%	59%	58%

Myostatin	
Q204X	Free
NT821	Free
F94L	Free

Birth Weight	205D Weight	365D Weight	540D Weight	ADG Index	FCR Index	Scrotum	LH
40kg	225kg | *95 (22)*	-	-	1467g/d | *108 (15)*	-	370mm *(D1)*	1.15

SELLER REMARKS: Medium framed broad bull, with capacity and depth from front to back. A full squared hind quarter. Pairs calving ease, marbling with as very pleasing combination of muscle and substance.

© Compiled by the South African Stud Book and Livestock Improvement Association
All Pedigree- and Performance Data is as recorded on LOGIX on 15 July 2024

LOT 11 (M)

RFC 220076
BENEDETTO RFC 220076

Kuddeboek	SP
Geb. dtm	2022-08-06
Oud.	1j 12m
Inteling	0%
DNS	U18242U003

Ouerskap	Vaar	Moer
DNS	✔	
Genomies		

AV 180019
BIRD ISLAND REDS AV180019
Spn Mat. 96

RFC 150076
BENEDETTO BENEDETTO TINY
Oud. 8j | OEK 35m | TKP 389d
Kalwers 5 | Gespeen 4 | Spn. Mat. 98
Gem. SI 109 | KKG - | KKS -
Kalwings: 18-05, 19-07, 20-08, 21-07, 22-08

26P
RED FINE LINE MULBERRY 26P
Spn Mat. 89

AV 130141
BIRD ISLAND REDS AV130141
Oud. 10j | OEK 23m | TKP 366d
Kalwers 9 | Gespeen 9 | Spn. Mat. 110
Gem. SI 106 | Spn. Mat. 110

PHD 120027
HIDEAWAYS WING COMMANDER
Spn Mat. 111

RFC 120072
BENEDETTO 1272
Oud. 11j | OEK 20m | TKP 437d
Kalwers 9 | Gespeen 7 | Spn. Mat. 62
Gem. SI 93 | Spn. Mat. 62

449M
RED COMPASS MULBERRY 449M

8G
RED DUS FAYETTE 8G
Oud. 26j | Gem. SI -
Kalwers - | Gespeen -

GBL1113U
RED GOLDBAR UNIQUE J W 1113U

DW 050475
BUNGAREE 05 475 BELVEDERE
Oud. 13j | Gem. SI 96
Kalwers 10 | Gespeen 8

10T
RHRA EZ 537 10T

JAN 082177
ANVOS MARIE 2177
Oud. 15j | Gem. SI 103
Kalwers 11 | Gespeen 12

RCM 070168
ROECHAMA RCM070168

RFC 100071
BENEDETTO 1071
Oud. 12j | Gem. SI 96
Kalwers 10 | Gespeen 7

BENEDETTO STOET
Bloemfontein, Free State
0827828483
rudiclaassen1@gmail.com

POSBUS 17297,,BAINSVLEI, 9338

KOEIWAARDE	102
92	Kalfgemak Waarde
115	Kalfgroei Waarde
93	Melk Waarde
88	Onderhoudswaarde
87	Vrugbaarheidswaarde
GROEI WAARDE	96
KARKAS WAARDE	104
PRODUKSIE WAARDE	100

LOGIX GENETICS | GENETICA
EBV Analise 2024-06-19

Kalf en Moeder				Vrugbaarheid			
Geb. Dir.	Geb. Mat.	Spn. Dir.	Spn. Mat.	Skr. Omtr.	Vers Vrugb.	Koei Vrugb.	Lanklew.
85	105	115	93	110	83	98	94
68%	48%	64%	49%	41%	42%	29%	47%

Na-Speen Groei			Raam			Karkas		
Na-Speen	GDT	VOV	Volw. Gewig	Hoogte	Lengte	OSO	Vet	Mar
113	98	98	113	103	110	105	93	88
38%	39%	24%	35%	42%	41%	35%	33%	33%

Miostatien	
Q204X	Skoon
NT821	Skoon
F94L	Skoon

Geb. Gewig	205D Gewig	365D Gewig	540D Gewig	GDT Indeks	VOV Indeks	Skrotum	LH
38kg	283kg | *124 (5)*	-	-	-	-	-	-

VERKOPER OPMERKINGS: 'n 4 ster kalfgroei bul met al die lengte, breedte en diepte.

LOT 12 (M)

CC 220008
CC CC2208

Kuddeboek	PEN
Geb. dtm	2022-05-24
Oud.	2j 2m
Inteling	0%
DNS	U17413U009

Ouerskap	Vaar	Moer
DNS	✔	
Genomies		

733E
RED RRA ONE AND ONLY 733
Spn Mat. 103

ZEC 170048
ZEC ZEC 170048
Oud. 6j | OEK 25m | TKP 450d
Kalwers 4 | Gespeen 1 | Spn. Mat. 75
Gem. SI 100 | KKG - | KKS 42.7
Kalwings: 19-11, 20-11, 22-05, 23-07

1352A
RED PIE ONE OF A KIND 352
Spn Mat. 95

510Y
RED WCR MISS BLACKBIRD DE 510Y
Oud. 13j | OEK - | TKP -
Kalwers - | Gespeen - | Spn. Mat. 98
Gem. SI - | Spn. Mat. 98

ZEC 140009
ZEC RED PEPPER
Spn Mat. 98

ZEC 150047
ZEC ZEC 150047
Oud. 6j | OEK 25m | TKP 337d
Kalwers 5 | Gespeen 4 | Spn. Mat. 62
Gem. SI 93 | Spn. Mat. 62

U199
BUF CRK THE RIGHT KIND U199

1160
RED PIE FAYRTTE 1160
Oud. 39j | Gem. SI -
Kalwers - | Gespeen -

LDEL2W
RED LAZY MC CC DETOUR 2W

107X
BLAIRS BLACKBIRD 107X
Oud. 18j | Gem. SI -
Kalwers - | Gespeen -

AC 100568
LOUMOTTA LEGEND

ZEC 090005
ZEC NINE O FIVE
Oud. 14j | Gem. SI 96
Kalwers 10 | Gespeen 9

ZEC 120014
ZEC RAMBO

ZEC 130035
ZEC ANNIE
Oud. 5j | Gem. SI 95
Kalwers 2 | Gespeen 1

Z.E. COETZEE & J.M. CLAASSENS
Bothaville, Free State
0832551638
enslincoetzee@gmail.com

POSBUS 636,,BOTHAVILLE, 9660

KOEIWAARDE	97
101	Kalfgemak Waarde
105	Kalfgroei Waarde
89	Melk Waarde
101	Onderhoudswaarde
89	Vrugbaarheidswaarde
GROEI WAARDE	102
KARKAS WAARDE	102
PRODUKSIE WAARDE	97

LOGIX GENETICS | GENETICA
EBV Analise 2024-06-19

Kalf en Moeder				Vrugbaarheid			
Geb. Dir.	Geb. Mat.	Spn. Dir.	Spn. Mat.	Skr. Omtr.	Vers Vrugb.	Koei Vrugb.	Lanklew.
93	109	105	89	113	93	93	93
66%	39%	49%	32%	48%	31%	16%	45%

Na-Speen Groei			Raam			Karkas		
Na-Speen	GDT	VOV	Volw. Gewig	Hoogte	Lengte	OSO	Vet	Mar
106	101	97	99	91	100	102	99	87
40%	46%	13%	25%	50%	49%	46%	43%	43%

Miostatien	
Q204X	Skoon
NT821	Skoon
F94L	Skoon

Geb. Gewig	205D Gewig	365D Gewig	540D Gewig	GDT Indeks	VOV Indeks	Skrotum	LH
42kg	-	-	-	-	-	-	-

VERKOPER OPMERKINGS: Lang bul met diepte en breedte. GDT van 101 en Groeiwaarde van 102.

© Compiled by the South African Stud Book and Livestock Improvement Association
All Pedigree- and Performance Data is as recorded on LOGIX on 15 July 2024

LOT 13 (M)

KOM 210062
KOMBUISLAND OVERLOADED

Herd Book	SP
Birth date	2021-08-23
Age	2y 11m
Inbreeding	3%
DNA	U8268U058

WB 170437 PcPc
MEQUATLING WB170437
Wean Mat. 112

Parentage	Sire	Dam
DNA	✔	✔
Genomic		

KOM 180057
KOMBUISLAND RED ROSE 1857
Age 5y | AFC 25m | ICP 354d
Calves 3 | Weaned 2 | Wean Mat. 87
Avg. WI 106 | CCB - | CCW 46
Calvings: 20-10, 21-08, 22-09

370W
RED BADLANDS CAPACITY 37W
Wean Mat. 84

224
RED UBAR HIGH CAPACITY 224

311
RED BADLANDS RED CEDAR 311
Age 29y | Avg. WI -
Calves - | Weaned -

WB 120009
MEQUATLING MONA LISA 12 009
Age 9y | AFC 26m | ICP 370d
Calves 7 | Weaned 3 | Wean Mat. 119
Avg. WI 110 | Wean Mat. 119

WB 090105
MEQUATLING BAZOOKA

WB 060261
MEQUATLING MONA LISA 060261
Age 12y | Avg. WI 108
Calves 10 | Weaned 5

305A
BIEBER RREDS TAKEOUT 305A
Wean Mat. 83

9943W
LSF TAKEOVER 9943W

361Y
BIEBER FLOWER 361Y
Age 16y | Avg. WI -
Calves - | Weaned -

WB 120021
MEQUATLING RED ROSE 12 021
Age 8y | AFC 25m | ICP 371d
Calves 6 | Weaned 6 | Wean Mat. 100
Avg. WI 101 | Wean Mat. 100

WB 090105
MEQUATLING BAZOOKA

WB 060010
MEQUATLING RED ROSE 06 0010
Age 11y | Avg. WI 102
Calves 9 | Weaned 5

KOMBUISLAND (PTY) LTD
Clocolan, Free State
0723099249
gerrit@kombuisland.co.za
POSBUS 154,,CLOCOLAN, 9735

COW VALUE	111
83	Calving Ease Value
117	Calf Growth Value
100	Milk Value
87	Maintenance Value
106	Fertility Value
GROWTH VALUE	122
CARCASS VALUE	121
PRODUCTION VALUE	114

LOGIX GENETICS GENETICA
EBV Analysis 2024-06-19

Calf and Mother				Fertility			
Birth Dir.	Birth Mat.	Wean Dir.	Wean Mat.	Scr. Circ.	Heifer Fert.	Cow Fert.	Longev.
90	85	117	100	107	89	121	106
69%	49%	66%	48%	73%	46%	24%	47%

Post-Wean Growth			Frame			Carcass		
Post Wean	ADG	FCR	Mature Weight	Height	Length	EMA	Fat	Mar
119	124	115	114	119	124	115	110	100
50%	66%	19%	43%	76%	73%	69%	64%	62%

Myostatin	
Q204X	Free
NT821	Free
F94L	Free

Birth Weight	205D Weight	365D Weight	540D Weight	ADG Index	FCR Index	Scrotum	LH
34kg	192kg | *98 (22)*	-	-	1377g/d | *93 (37)*	-	372mm *(D1)*	1.19

SELLER REMARKS: Sy naam beskryf hom perfek. Sterk oogbanke, ongelooflike nek ontwikkeling, Goeie bespiering en 'n pragtige stel hoewe om dit alles te dra. Hy is oorlaai met manlikheid.

LOT 14 (M)

KOM 210065
KOMBUISLAND KINGPIN

Herd Book	SP
Birth date	2021-08-23
Age	2y 11m
Inbreeding	1%
DNA	U8268U061

KOM 180036 PcPc
KOMBUISLAND MORENA
Wean Mat. 124

Parentage	Sire	Dam
DNA	✔	✔
Genomic		

KOM 190133
KOMBUISLAND PRINCESS 190133
Age 4y | AFC 24m | ICP 364d
Calves 3 | Weaned 3 | Wean Mat. 82
Avg. WI 107 | CCB 6.97 | CCW 51.4
Calvings: 21-08, 22-08, 23-08

201C
RED RUST REDEEM 201C
Wean Mat. 126

Y1334
BROWN JYJ REDEMPTION Y1334

S139
TNTS MISS S139
Age 21y | Avg. WI -
Calves 1 | Weaned -

RFC 150005
BENEDETTO RFC 15/5
Age 8y | AFC 32m | ICP 375d
Calves 6 | Weaned 6 | Wean Mat. 122
Avg. WI 109 | Wean Mat. 122

PHD 120027
HIDEAWAYS WING COMMANDER

RFC 130050
BENEDETTO 1350
Age 10y | Avg. WI 101
Calves 8 | Weaned 8

DKF 55C
RED DKF RAZOR 55C
Wean Mat. 79

15A
DKF ELIMINATOR 15A

21A
DKF MISS NET WORTH 21A
Age 18y | Avg. WI -
Calves - | Weaned -

RFC 100071
BENEDETTO 1071
Age 12y | AFC 24m | ICP 405d
Calves 10 | Weaned 7 | Wean Mat. 75
Avg. WI 96 | Wean Mat. 75

HR 060307
WOODVIEW TOWER POWER 6 307

RCM 040071
ROECHAMA 4071
Age 14y | Avg. WI 94
Calves 9 | Weaned 6

KOMBUISLAND (PTY) LTD
Clocolan, Free State
0723099249
gerrit@kombuisland.co.za
POSBUS 154,,CLOCOLAN, 9735

COW VALUE	110
120	Calving Ease Value
100	Calf Growth Value
102	Milk Value
101	Maintenance Value
105	Fertility Value
GROWTH VALUE	97
CARCASS VALUE	112
PRODUCTION VALUE	107

LOGIX GENETICS GENETICA
EBV Analysis 2024-06-19

Calf and Mother				Fertility			
Birth Dir.	Birth Mat.	Wean Dir.	Wean Mat.	Scr. Circ.	Heifer Fert.	Cow Fert.	Longev.
113	111	100	102	130	105	101	104
68%	42%	64%	44%	73%	38%	22%	41%

Post-Wean Growth			Frame			Carcass		
Post Wean	ADG	FCR	Mature Weight	Height	Length	EMA	Fat	Mar
104	108	110	98	91	104	104	118	87
48%	65%	11%	40%	75%	72%	67%	61%	60%

Myostatin	
Q204X	Free
NT821	Free
F94L	Free

Birth Weight	205D Weight	365D Weight	540D Weight	ADG Index	FCR Index	Scrotum	LH
30kg	241kg | *98 (11)*	-	-	1114g/d | *75 (37)*	-	401mm *(D1)*	1.17

SELLER REMARKS: The Kingpin. A medium framed bull. We used him in our breeding program and you can see why. You can land a plane on his back. He expresses his depth from his brisket right through to his enormous hind quarter. The cherry red coat is just the cherry on top. We are retaining a semen share.

© Compiled by the South African Stud Book and Livestock Improvement Association
All Pedigree- and Performance Data is as recorded on LOGIX on 15 July 2024

LOT 15 (M)

BL 210013

BORDERLAND BL 210013

KOMMERSIEEL

Hierdie is n kommersiële dier

Kuddeboek	NFR
Geb. dtm	2021-09-09
Oud.	2j 10m
Inteling	0%
DNS	U18093U003

R240
ANDRAS NEW DIRECTION R240
Spn Mat. 108

Ouerskap	Vaar	Moer
DNS		
Genomies		

BL 190038
BORDERLAND 1938
Oud. 2j | OEK - | TKP -
Kalwers 1 | Gespeen - | Spn. Mat. -
Gem. SI - | KKG - | KKS -
Kalwings: 21-09

B152
ANDRAS IN FOCUS B152
Spn Mat. 104

B111
ANDRAS KURUBA B111
Oud. 20j | OEK - | TKP -
Kalwers - | Gespeen - | Spn. Mat. 93
Gem. SI - | Spn. Mat. 93

109
MYTTY IN FOCUS

B91
ANDRAS PINETA B91
Oud. 22j | Gem. SI -
Kalwers - | Gespeen -

111
MORGANS DIRECTION 111 9901

B71
ANDRAS KURUBA B71
Oud. 24j | Gem. SI -
Kalwers - | Gespeen -

KOEIWAARDE	103
113	Kalfgemak Waarde
96	Kalfgroei Waarde
102	Melk Waarde
105	Onderhoudswaarde
101	Vrugbaarheidswaarde
GROEI WAARDE	112
KARKAS WAARDE	112
PRODUKSIE WAARDE	104

LOGIX GENETICS GENETICA — EBV Analise 2024-06-19

Kalf en Moeder				Vrugbaarheid			
Geb. Dir.	Geb. Mat.	Spn. Dir.	Spn. Mat.	Skr. Omtr.	Vers Vrugb.	Koei Vrugb.	Lanklew.
113	102	96	102	105	101	129	73
64%	51%	49%	48%	47%	47%	39%	54%

Na-Speen Groei			Raam			Karkas		
Na-Speen	GDT	VOV	Volw. Gewig	Hoogte	Lengte	OSO	Vet	Mar
97	114	109	94	113	106	104	123	107
48%	46%	31%	45%	48%	47%	46%	45%	45%

Geb. Gewig	205D Gewig	365D Gewig	540D Gewig	GDT Indeks	VOV Indeks	Skrotum	LH
30kg	-	-	-	-	-	-	-

Miostatien	
Q204X	Skoon
NT821	Skoon
F94L	Skoon

VERKOPER OPMERKINGS: Kort dik, medium-raam bul, met goeie balans en bespiering van voor tot agter. Hy spog met 'n GDT van 114 wat gepaard gaan met'n kalwingsgemak waarde van 113. Baie goeie karkas kwaliteite.

LOT 16 (M)

RFC 220077

BENEDETTO RFC 220077

BENEDETTO STOET

Bloemfontein, Free State
0827828483
rudiclaassen1@gmail.com

POSBUS 17297,,BAINSVLEI, 9338

Kuddeboek	SP
Geb. dtm	2022-07-31
Oud.	1j 12m
Inteling	0%
DNS	U18242U002

8180
9 MILE ENTERPRISE 8180
Spn Mat. 113

Ouerskap	Vaar	Moer
DNS	✔	
Genomies		

RFC 180076
BENEDETTO KURUBA 76
Oud. 6j | OEK 39m | TKP 541d
Kalwers 3 | Gespeen 2 | Spn. Mat. 94
Gem. SI 96 | KKG - | KKS -
Kalwings: 21-07, 22-07, 24-07

6305
9 MILE FRANCHISE 6305
Spn Mat. 121

1944-5105
DYK RED BIRD 19445105
Oud. 13j | OEK - | TKP -
Kalwers - | Gespeen - | Spn. Mat. 87
Gem. SI - | Spn. Mat. 87

R240
ANDRAS NEW DIRECTION R240
Spn Mat. 108

RFC 150076
BENEDETTO BENEDETTO TINY
Oud. 8j | OEK 35m | TKP 389d
Kalwers 5 | Gespeen 4 | Spn. Mat. 98
Gem. SI 109 | Spn. Mat. 98

2114
SPUR FRANCHISE OF GARTON2114

Y11
CBAR ABIGRACE Y11
Oud. 13j | Gem. SI -
Kalwers - | Gespeen -

2222AAN
GMRA DEUCES 2222

1322-1944
5L BLACKBIRD 13221944
Oud. 25j | Gem. SI -
Kalwers - | Gespeen -

B152
ANDRAS IN FOCUS B152

B111
ANDRAS KURUBA B111
Oud. 20j | Gem. SI -
Kalwers - | Gespeen -

PHD 120027
HIDEAWAYS WING COMMANDER

RFC 120072
BENEDETTO 1272
Oud. 11j | Gem. SI 93
Kalwers 9 | Gespeen 7

KOEIWAARDE	101
103	Kalfgemak Waarde
97	Kalfgroei Waarde
103	Melk Waarde
115	Onderhoudswaarde
92	Vrugbaarheidswaarde
GROEI WAARDE	101
KARKAS WAARDE	102
PRODUKSIE WAARDE	100

LOGIX GENETICS GENETICA — EBV Analise 2024-06-19

Kalf en Moeder				Vrugbaarheid			
Geb. Dir.	Geb. Mat.	Spn. Dir.	Spn. Mat.	Skr. Omtr.	Vers Vrugb.	Koei Vrugb.	Lanklew.
111	89	97	103	102	89	90	108
69%	44%	67%	49%	52%	45%	25%	47%

Na-Speen Groei			Raam			Karkas		
Na-Speen	GDT	VOV	Volw. Gewig	Hoogte	Lengte	OSO	Vet	Mar
103	104	107	84	80	86	109	133	100
52%	50%	18%	32%	52%	52%	50%	48%	47%

Geb. Gewig	205D Gewig	365D Gewig	540D Gewig	GDT Indeks	VOV Indeks	Skrotum	LH
34kg	227kg | *98 (5)*	-	-	-	-	-	-

Miostatien	
Q204X	Skoon
NT821	Skoon
F94L	Skoon

VERKOPER OPMERKINGS: Hierdie kort dik bul sal speenkallers teel wat kan groei.

© Compiled by the South African Stud Book and Livestock Improvement Association
All Pedigree- and Performance Data is as recorded on LOGIX on 15 July 2024

LOT 17 (M)

CC 220004

CC CC2204

Herd Book	SP
Birth date	2022-01-21
Age	2y 6m
Inbreeding	0%
DNA	U17413U008

Parentage	Sire	Dam
DNA	✔	
Genomic		

505C
RED SIX MILE CUSTOM MADE 505C
Wean Mat. 98

ZEC 140031
ZEC ZEC 140031
Age 9y | AFC 31m | ICP 412d
Calves 7 | Weaned 5 | Wean Mat. 98
Avg. WI 97 | CCB - | CCW 37.4
Calvings: 17-03, 18-03, 19-11, 21-02, 22-01, 23-01, 23-12

DUA149A
RED U2 RECKONING 149A
Wean Mat. 93

SIXM207Z
RED SIX MILE LASSIE 207Z
Age 22y | AFC - | ICP -
Calves - | Weaned - | Wean Mat. 85
Avg. WI - | Wean Mat. 85

JAN 061873
ANVOS MAJOR MOVES 1873
Wean Mat. 102

ZEC 060007
ZEC BIBI
Age 10y | AFC 27m | ICP 418d
Calves 7 | Weaned 6 | Wean Mat. 83
Avg. WI 100 | Wean Mat. 83

192Y
RED U2 RECON 192Y

271Y
RED U2 ANEXA 271Y
Age 20y | Avg. WI -
Calves - | Weaned -

455T
RED BASIN EXT 45T5

377P
RED SIX MILE LASSIE 377P
Age 29y | Avg. WI -
Calves - | Weaned -

A502MKRN
LCC MAJOR LEAGUE A502M

JMS 930603
VANSIA ROOI JMS 93 603
Age 17y | Avg. WI 104
Calves 13 | Weaned 12

JMS 990922
VANSIA JMS 99 922

JAN 011007
ANVOS BIBI 1007
Age 6y | Avg. WI 90
Calves 4 | Weaned 2

Z.E. COETZEE & J.M. CLAASSENS

Bothaville, Free State
0832551638
enslincoetzee@gmail.com

POSBUS 636,,BOTHAVILLE, 9660

COW VALUE	107
105	Calving Ease Value
106	Calf Growth Value
98	Milk Value
105	Maintenance Value
95	Fertility Value
GROWTH VALUE	83
CARCASS VALUE	93
PRODUCTION VALUE	101

LOGIX GENETICS | GENETICA — EBV Analysis 2024-06-19

Calf and Mother				Fertility			
Birth Dir.	Birth Mat.	Wean Dir.	Wean Mat.	Scr. Circ.	Heifer Fert.	Cow Fert.	Longev.
92	114	106	98	86	107	83	99
62%	57%	60%	57%	54%	53%	30%	52%

Post-Wean Growth			Frame			Carcass		
Post Wean	ADG	FCR	Mature Weight	Height	Length	EMA	Fat	Mar
102	86	94	94	93	96	109	91	81
50%	51%	16%	47%	54%	53%	49%	46%	45%

Myostatin	
Q204X	Free
NT821	Free
F94L	Free

Birth Weight	205D Weight	365D Weight	540D Weight	ADG Index	FCR Index	Scrotum	LH
37kg	240kg | *100 (1)*	-	-	-	-	-	-

SELLER REMARKS: Nog 'n breë diep Custom Made seun met Kalfgroei van 106.

LOT 18 (M)

KOM 210045

KOMBUISLAND CUTTING EDGE

Herd Book	SP
Birth date	2021-08-09
Age	2y 12m
Inbreeding	0%
DNA	U8268U042

Parentage	Sire	Dam
DNA	✔	
Genomic		

DKF 55C
RED DKF RAZOR 55C
Wean Mat. 79

RFC 130028
BENEDETTO 1328
Age 10y | AFC 25m | ICP 410d
Calves 8 | Weaned 8 | Wean Mat. 108
Avg. WI 103 | CCB 6.51 | CCW 45.3
Calvings: 15-11, 17-08, 18-07, 19-08, 20-09, 21-08, 22-10, 23-09

15A
DKF ELIMINATOR 15A
Wean Mat. 82

21A
DKF MISS NET WORTH 21A
Age 18y | AFC - | ICP -
Calves - | Weaned - | Wean Mat. 82
Avg. WI - | Wean Mat. 82

ZDW 090033
GELUKSBRON SANCHEZ 937
Wean Mat. 110

ZDW 110028
GELUKSBRON GILO 128
Age 8y | AFC 24m | ICP 378d
Calves 7 | Weaned 2 | Wean Mat. 92
Avg. WI 96 | Wean Mat. 92

9105W
S A V ELIMINATOR 9105

17P
RED DKF MISS POWER 17P
Age 34y | Avg. WI -
Calves - | Weaned -

4200
S A V NET WORTH 4200

95X
DKF MISS POWER UP 95X
Age 39y | Avg. WI -
Calves - | Weaned -

WB 050401
MEQUATLING SANCHEZ

PV 040101
PRINSVLEI SAM'S GINA
Age 13y | Avg. WI 102
Calves 11 | Weaned 10

KD 030187
MAKOJALO NOEGUEL PROS 2

PV 040010
PRINSVLEI SAM'S DINE
Age 14y | Avg. WI 108
Calves 11 | Weaned 11

KOMBUISLAND (PTY) LTD

Clocolan, Free State
0723099249
gerrit@kombuisland.co.za

POSBUS 154,,CLOCOLAN, 9735

COW VALUE	98
100	Calving Ease Value
99	Calf Growth Value
101	Milk Value
89	Maintenance Value
105	Fertility Value
GROWTH VALUE	108
CARCASS VALUE	106
PRODUCTION VALUE	100

LOGIX GENETICS | GENETICA — EBV Analysis 2024-06-19

Calf and Mother				Fertility			
Birth Dir.	Birth Mat.	Wean Dir.	Wean Mat.	Scr. Circ.	Heifer Fert.	Cow Fert.	Longev.
95	105	99	101	105	114	95	100
72%	48%	69%	52%	74%	41%	21%	46%

Post-Wean Growth			Frame			Carcass		
Post Wean	ADG	FCR	Mature Weight	Height	Length	EMA	Fat	Mar
101	112	111	111	112	108	99	91	54
55%	67%	11%	36%	76%	73%	65%	59%	58%

Myostatin	
Q204X	Free
NT821	Free
F94L	Free

Birth Weight	205D Weight	365D Weight	540D Weight	ADG Index	FCR Index	Scrotum	LH
38kg	208kg | *105 (22)*	-	-	1596g/d | *107 (37)*	-	356mm *(D1)*	1.14

SELLER REMARKS: Cutting edge is looking sharp in his slick deep red coat. He is as long as a cargo ship and has the depth to match it. Look how good he keeps his topline over his length.

© Compiled by the South African Stud Book and Livestock Improvement Association
All Pedigree- and Performance Data is as recorded on LOGIX on 15 July 2024

LOT 19 (M)

KOM 210061
KOMBUISLAND DALTON

Kuddeboek	SP
Geb. dtm	2021-08-21
Oud.	2j 11m
Inteling	0%
DNS	U8268U057

KOM 180036 PcPc
KOMBUISLAND MORENA
Spn Mat. 124

Ouerskap	Vaar	Moer
DNS	✔	✔
Genomies		

KOM 190129
KOMBUISLAND MATRIARCH 190129
Oud. 2j | OEK 24m | TKP -
Kalwers 1 | Gespeen 1 | Spn. Mat. 90
Gem. SI 101 | KKG - | KKS -
Kalwings: 21-08

201C
RED RUST REDEEM 201C
Spn Mat. 126

RFC 150005
BENEDETTO RFC 15/5
Oud. 8j | OEK 32m | TKP 375d
Kalwers 6 | Gespeen 6 | Spn. Mat. 122
Gem. SI 109 | Spn. Mat. 122

0256
COLEMAN CHARLO 0256
Spn Mat. 77

WB 170337
MEQUATLING MATRIARCH 170337
Oud. 6j | OEK 24m | TKP 482d
Kalwers 4 | Gespeen 4 | Spn. Mat. 106
Gem. SI 91 | Spn. Mat. 106

Y1334
BROWN JYJ REDEMPTION Y1334

S139
TNTS MISS S139
Oud. 21j | Gem. SI -
Kalwers 1 | Gespeen -

PHD 120027
HIDEAWAYS WING COMMANDER

RFC 130050
BENEDETTO 1350
Oud. 10j | Gem. SI 101
Kalwers 8 | Gespeen 8

730P
O C C PAXTON 7309

6014AAA
BOHI ABIGALE 6014
Oud. 24j | Gem. SI -
Kalwers - | Gespeen -

WB 000022
MEQUATLING PAPARAZZI

WB 110412
MEQUATLING MATRIARCH 110412
Oud. 12j | Gem. SI 105
Kalwers 9 | Gespeen 11

KOMBUISLAND (PTY) LTD
Clocolan, Free State
0723099249
gerrit@kombuisland.co.za
POSBUS 154,,CLOCOLAN, 9735

KOEIWAARDE	110
115	Kalfgemak Waarde
102	Kalfgroei Waarde
108	Melk Waarde
104	Onderhoudswaarde
96	Vrugbaarheidswaarde
GROEI WAARDE	102
KARKAS WAARDE	116
PRODUKSIE WAARDE	109

LOGIX GENETICS - GEWETTAS
EBV Analise 2024-06-19

Kalf en Moeder				Vrugbaarheid			
Geb. Dir.	Geb. Mat.	Spn. Dir.	Spn. Mat.	Skr. Omtr.	Vers Vrugb.	Koei Vrugb.	Lanklew.
113	105	102	108	125	98	94	101
67%	38%	63%	40%	73%	37%	20%	42%

Na-Speen Groei			Raam			Karkas		
Na-Speen	GDT	VOV	Volw. Gewig	Hoogte	Lengte	OSO	Vet	Mar
107	109	105	94	83	116	108	122	116
47%	64%	16%	33%	75%	71%	67%	61%	60%

Miostatien	
Q204X	Skoon
NT821	Skoon
F94L	Skoon

Geb. Gewig	205D Gewig	365D Gewig	540D Gewig	GDT Indeks	VOV Indeks	Skrotum	LH
30kg	241kg | *101 (11)*	-	-	1219g/d | *82 (37)*	-	396mm *(D1)*	1.23

VERKOPER OPMERKINGS: Daltun staan sy naam gestand. Hy het 'n enorme libido. Hy is breed en dik met uitstekende kloue. Bespiering wat jy selde gaan sien. Hy is 'n regte hakker. Hy het 'n enorme libido en lyk of hy elke dag gym toe gaan. Klipharde bul.

LOT 20 (M)

BL 210036
BORDERLAND LUCKY

Kuddeboek	SP
Geb. dtm	2021-10-18
Oud.	2j 9m
Inteling	4%
DNS	U18093U007

JMS 040183
VANSIA JMS 04 183
Spn Mat. 88

Ouerskap	Vaar	Moer
DNS		
Genomies		

JMS 190221
VANSIA JMS 19 221
Oud. 5j | OEK 28m | TKP 354d
Kalwers 3 | Gespeen 3 | Spn. Mat. 125
Gem. SI 109 | KKG - | KKS 46.7
Kalwings: 21-10, 22-09, 23-09

SP 010001
MARSHMOOR LONESTAR 011
Spn Mat. 80

JMS 001016
VANSIA JMS 00 1016
Oud. 13j | OEK 34m | TKP 440d
Kalwers 9 | Gespeen 6 | Spn. Mat. 80
Gem. SI 108 | Spn. Mat. 80

RCM 140122
ROECHAMA LUCKY
Spn Mat. 116

JMS 130831
VANSIA JMS 13 831
Oud. 11j | OEK 35m | TKP 367d
Kalwers 9 | Gespeen 7 | Spn. Mat. 122
Gem. SI 104 | Spn. Mat. 122

SP 901243
MARSHMOOR LONESTAR

SP 970092
MARSHMOOR LADYBIRD 9792
Oud. 16j | Gem. SI 100
Kalwers 13 | Gespeen 8

JMS 960750
VANSIA ROOI JMS 96 750

JMS 920575
VANSIA ROOI JMS 92 575
Oud. 15j | Gem. SI 98
Kalwers 10 | Gespeen 5

JMS 110656
VANSIA JMS 11 656

RCM 080029
ROECHAMA RCM080029
Oud. 15j | Gem. SI 104
Kalwers 11 | Gespeen 9

WB 090104
MEQUATLING KOLSKOOT

JMS 100580
VANSIA JMS10580
Oud. 5j | Gem. SI 106
Kalwers 3 | Gespeen 3

BORDERLAND CATTLE COMPANY
Marquard, Free State
0834437920
izellephysio@gmail.com
H/A 1905 BORDERLAND CATTLE COMPANY, POSBUS 81, MARQUARD, 9610

KOEIWAARDE	105
76	Kalfgemak Waarde
123	Kalfgroei Waarde
102	Melk Waarde
83	Onderhoudswaarde
79	Vrugbaarheidswaarde
GROEI WAARDE	111
KARKAS WAARDE	116
PRODUKSIE WAARDE	106

LOGIX GENETICS - GEWETTAS
EBV Analise 2024-06-19

Kalf en Moeder				Vrugbaarheid			
Geb. Dir.	Geb. Mat.	Spn. Dir.	Spn. Mat.	Skr. Omtr.	Vers Vrugb.	Koei Vrugb.	Lanklew.
77	92	123	102	113	67	101	94
72%	57%	69%	58%	74%	52%	38%	57%

Na-Speen Groei			Raam			Karkas		
Na-Speen	GDT	VOV	Volw. Gewig	Hoogte	Lengte	OSO	Vet	Mar
118	110	102	118	128	128	93	106	100
62%	66%	29%	50%	75%	73%	68%	63%	62%

Miostatien	
Q204X	Skoon
NT821	Skoon
F94L	Skoon

Geb. Gewig	205D Gewig	365D Gewig	540D Gewig	GDT Indeks	VOV Indeks	Skrotum	LH
42kg	271kg | *118 (22)*	-	-	1367g/d | *101 (15)*	-	388mm *(D1)*	1.15

VERKOPER OPMERKINGS: Hy is 'n langer grootte tipe bul. Hierdie bul het baie goeie groei syfers.

© Compiled by the South African Stud Book and Livestock Improvement Association
All Pedigree- and Performance Data is as recorded on LOGIX on 15 July 2024

LOT 21 (M)

RFC 220057
BENEDETTO DE WET

Herd Book	SP
Birth date	2022-06-12
Age	2y 1m
Inbreeding	1%
DNA	U18242U004

VB 160004
WINDMEUL ARLINDAET
Wean Mat. 94

Parentage	Sire	Dam
DNA	✔	
Genomic		

RFC 150057
BENEDETTO RFC 150057
Age 8y | AFC 26m | ICP 420d
Calves 6 | Weaned 6 | Wean Mat. 79
Avg. WI 91 | CCB 5.55 | CCW -
Calvings: 17-12, 19-01, 19-12, 20-11, 22-06, 23-09

LC 930900
TARZAN KINGWHEEL 900
Wean Mat. 83

LBC 878251
LEACHMAN KINGDOM 8251

LC K 0257
TARZAN RIELLIE 257
Age 10y | Avg. WI 98
Calves 8 | Weaned 8

JAN 000777
ANVOS RED ANNY 777
Age 14y | AFC 29m | ICP 365d
Calves 9 | Weaned 4 | Wean Mat. 121
Avg. WI 126 | Wean Mat. 121

G 940299
CARWIN RED G94 299

JAN 970398
ANVOS RED ANNY 398
Age 4y | Avg. WI 104
Calves 1 | Weaned 1

RFC 130004
BENEDETTO 134
Wean Mat. 110

4405P
HXC CONQUEST 4405P

RCM 110204
ROECHAMA RCM 110204
Age 10y | Avg. WI 101
Calves 9 | Weaned 7

RFC 120056
BENEDETTO 1256
Age 11y | AFC 39m | ICP 431d
Calves 8 | Weaned 6 | Wean Mat. 62
Avg. WI 89 | Wean Mat. 62

RCM 070168
ROECHAMA RCM070168

RCM 040056
ROECHAMA 4056
Age 14y | Avg. WI 95
Calves 12 | Weaned 7

BENEDETTO STOET
Bloemfontein, Free State
0827828483
rudiclaassen1@gmail.com

POSBUS 17297,,BAINSVLEI, 9338

COW VALUE	81
98	Calving Ease Value
86	Calf Growth Value
87	Milk Value
95	Maintenance Value
109	Fertility Value
GROWTH VALUE	87
CARCASS VALUE	84
PRODUCTION VALUE	80

LOGIX GENETICS | GENETICA — EBV Analysis 2024-06-19

Calf and Mother				Fertility			
Birth Dir.	Birth Mat.	Wean Dir.	Wean Mat.	Scr. Circ.	Heifer Fert.	Cow Fert.	Longev.
102	94	86	87	107	117	98	100
67%	50%	55%	51%	45%	42%	27%	46%

Post-Wean Growth			Frame			Carcass		
Post Wean	ADG	FCR	Mature Weight	Height	Length	EMA	Fat	Mar
85	88	91	105	85	82	84	92	84
42%	42%	36%	35%	46%	45%	41%	38%	38%

Myostatin	
Q204X	Free
NT821	Free
F94L	Free

Birth Weight	205D Weight	365D Weight	540D Weight	ADG Index	FCR Index	Scrotum	LH
35kg	249kg | *100 (1)*	-	-	-	-	-	-

SELLER REMARKS: Hierdie bul is seker uit die bekende Tarzan Kingweel.

LOT 22 (M)

CC 220019
CC CC2219

Herd Book	SP
Birth date	2022-12-01
Age	1y 8m
Inbreeding	0%
DNA	U17413U013

C5963
BROWN BLW INTREPID C5963
Wean Mat. 86

Parentage	Sire	Dam
DNA	✔	
Genomic		

PHD 170142
HIDEAWAYS PETULA 11 E
Age 6y | AFC 33m | ICP 398d
Calves 4 | Weaned 3 | Wean Mat. 109
Avg. WI 101 | CCB - | CCW 45.2
Calvings: 20-08, 21-08, 22-12, 23-11

Z7235
BROWN FINAL ANSWER Z7235
Wean Mat. 87

0035
S A V FINAL ANSWER 0035

L7730
BROWN MS ABIGRACE L7730
Age 24y | Avg. WI -
Calves - | Weaned -

102Y
HXC PATRICIA ROSE 102Y
Age 21y | AFC - | ICP -
Calves - | Weaned - | Wean Mat. 93
Avg. WI - | Wean Mat. 93

P707
BECKTON NEBULAP P707

502R
HXC 502R
Age 23y | Avg. WI -
Calves 1 | Weaned -

WAF 130173
WATERVAL CHOSEN STAR
Wean Mat. 123

10T
RHRA EZ 537 10T

HJ 051721
ASTRO PALET 05 1721
Age 16y | Avg. WI 107
Calves 10 | Weaned 8

PHD 120030
HIDEAWAYS PETULA 3
Age 11y | AFC 28m | ICP 550d
Calves 6 | Weaned 6 | Wean Mat. 82
Avg. WI 99 | Wean Mat. 82

PHD 100005
HIDEAWAYS ONE FIFTY

RCM 070062
ROECHAMA RCM070062
Age 10y | Avg. WI 96
Calves 8 | Weaned 7

Z.E. COETZEE & J.M. CLAASSENS
Bothaville, Free State
0832551638
enslincoetzee@gmail.com

POSBUS 636,,BOTHAVILLE, 9660

COW VALUE	104
102	Calving Ease Value
102	Calf Growth Value
111	Milk Value
98	Maintenance Value
93	Fertility Value
GROWTH VALUE	99
CARCASS VALUE	103
PRODUCTION VALUE	102

LOGIX GENETICS | GENETICA — EBV Analysis 2024-06-19

Calf and Mother				Fertility			
Birth Dir.	Birth Mat.	Wean Dir.	Wean Mat.	Scr. Circ.	Heifer Fert.	Cow Fert.	Longev.
109	91	102	111	100	97	91	98
71%	46%	67%	48%	49%	41%	20%	46%

Post-Wean Growth			Frame			Carcass		
Post Wean	ADG	FCR	Mature Weight	Height	Length	EMA	Fat	Mar
106	103	103	100	86	94	110	115	95
48%	46%	11%	30%	49%	48%	46%	44%	43%

Myostatin	
Q204X	Free
NT821	Free
F94L	Free

Birth Weight	205D Weight	365D Weight	540D Weight	ADG Index	FCR Index	Scrotum	LH
38kg	243kg | *102 (2)*	-	-	-	-	-	-

SELLER REMARKS: Jong Intrepid seun uit bekende Waterval Chosen Star met goeie Syfers.

© Compiled by the South African Stud Book and Livestock Improvement Association
All Pedigree- and Performance Data is as recorded on LOGIX on 15 July 2024

LOT 23 (M)

KOM 210051
KOMBUISLAND OVERDRAUGHT

Kuddeboek	SP
Geb. dtm	2021-08-10
Oud.	2j 12m
Inteling	0%
DNS	U8268U047

6305
9 MILE FRANCHISE 6305
Spn Mat. 121

Ouerskap	Vaar	Moer
DNS	✔	
Genomies		

WB 170381
MEQUATLING SUNSATION 170381
Oud. 6j | OEK 25m | TKP 483d
Kalwers 4 | Gespeen 2 | Spn. Mat. 95
Gem. SI 99 | KKG 6.26 | KKS 35.5
Kalwings: 19-09, 21-08, 22-09, 23-08

2114
SPUR FRANCHISE OF GARTON2114
Spn Mat. 110

7070
SPUR FRANCHISE 7070

0135
H&H IRENE LASS 0135
Oud. 15j | Gem. SI -
Kalwers - | Gespeen -

Y11
CBAR ABIGRACE Y11
Oud. 13j | OEK - | TKP -
Kalwers - | Gespeen - | Spn. Mat. 104
Gem. SI - | Spn. Mat. 104

UT806
TR COLT 45 UT806

T712
CBAR & BROWN ABIGRACE T712
Oud. 17j | Gem. SI -
Kalwers - | Gespeen -

155Z
FLYLING W MAROON FIVE 155Z
Spn Mat. 93

055 JLG
RED HAYCOW CUTTING EDGE 055

829
RCRA LOMA 829
Oud. 34j | Gem. SI -
Kalwers - | Gespeen -

WB 120173
MEQUATLING SUNSATION 120173
Oud. 11j | OEK 24m | TKP 386d
Kalwers 9 | Gespeen 7 | Spn. Mat. 76
Gem. SI 95 | Spn. Mat. 76

WB 090105
MEQUATLING BAZOOKA

WB 080005
MEQUATLING SUN GODDESS 8 005
Oud. 8j | Gem. SI 99
Kalwers 6 | Gespeen 5

KOMBUISLAND (PTY) LTD
Clocolan, Free State
0723099249
gerrit@kombuisland.co.za
POSBUS 154,,CLOCOLAN, 9735

KOEIWAARDE	92
88	Kalfgemak Waarde
103	Kalfgroei Waarde
108	Melk Waarde
107	Onderhoudswaarde
66	Vrugbaarheidswaarde
GROEI WAARDE	112
KARKAS WAARDE	105
PRODUKSIE WAARDE	95

LOGIX GENETICS | GENETIKA — EBV Analise 2024-06-19

Kalf en Moeder				Vrugbaarheid			
Geb. Dir.	Geb. Mat.	Spn. Dir.	Spn. Mat.	Skr. Omtr.	Vers Vrugb.	Koei Vrugb.	Lanklew.
102	79	103	108	104	72	59	105
71%	44%	68%	48%	72%	42%	21%	47%

Na-Speen Groei			Raam			Karkas		
Na-Speen	GDT	VOV	Volw. Gewig	Hoogte	Lengte	OSO	Vet	Mar
106	109	104	92	99	102	104	88	103
52%	64%	17%	38%	74%	71%	66%	60%	59%

Miostatien	
Q204X	Skoon
NT821	Skoon
F94L	Skoon

Geb. Gewig	205D Gewig	365D Gewig	540D Gewig	GDT Indeks	VOV Indeks	Skrotum	LH
38kg	192kg | *95 (22)*	-	-	1667g/d | *112 (37)*	-	372mm *(D1)*	1.19

VERKOPER OPMERKINGS: Die bul staan jou "Overdraught" vol. Dit is hoe kapasiteit lyk, lengte, breedte en diepte. 'n Gladde bespierde bul met enorme sprong van rib.

LOT 24 (M)

KOM 210022
KOMBUISLAND BOOST

Kuddeboek	SP
Geb. dtm	2021-08-05
Oud.	2j 12m
Inteling	2%
DNS	U8268U020

6813
S A V SUPERCHARGER 6813
Spn Mat. 93

Ouerskap	Vaar	Moer
DNS	✔	
Genomies		

WB 170302
MEQUATLING DREAMGIRL 170302
Oud. 6j | OEK 24m | TKP 371d
Kalwers 5 | Gespeen 6 | Spn. Mat. 83
Gem. SI 95 | KKG 6.2 | KKS 36.7
Kalwings: 19-08, 20-08, 21-08, 22-08, 23-08

3436
S A V RECHARGE 3436
Spn Mat. 103

34077075
RITO 707 OF IDEAL 3407 7075

4136
SAV BLACKCAP MAY 4136
Oud. 21j | Gem. SI -
Kalwers - | Gespeen -

0075
S A V MADAME PRIDE 0075
Oud. 22j | OEK - | TKP -
Kalwers - | Gespeen - | Spn. Mat. 107
Gem. SI - | Spn. Mat. 107

5175
598 BANDO 5175 44

8254
S A V MADAME PRIDE 8254
Oud. 24j | Gem. SI -
Kalwers - | Gespeen -

DMM 75W
DMM CREED 75W
Spn Mat. 30

94S
GUMBO GULCH CREED 94S

156P
RED DMM ESSENCE 156P
Oud. 20j | Gem. SI -
Kalwers - | Gespeen -

WB 110286
MEQUATLING DREAMGIRL
Oud. 6j | OEK 25m | TKP (donor)
Kalwers 5 | Gespeen 3 | Spn. Mat. 160
Gem. SI 120 | Spn. Mat. 160

WB 070168
MEQUATLING FORT KNOX

WB 040027
MEQUATLING DREAMCATCHER
Oud. 15j | Gem. SI 110
Kalwers 9 | Gespeen 6

KOMBUISLAND (PTY) LTD
Clocolan, Free State
0723099249
gerrit@kombuisland.co.za
POSBUS 154,,CLOCOLAN, 9735

KOEIWAARDE	98
99	Kalfgemak Waarde
102	Kalfgroei Waarde
88	Melk Waarde
89	Onderhoudswaarde
111	Vrugbaarheidswaarde
GROEI WAARDE	120
KARKAS WAARDE	109
PRODUKSIE WAARDE	102

LOGIX GENETICS | GENETIKA — EBV Analise 2024-06-19

Kalf en Moeder				Vrugbaarheid			
Geb. Dir.	Geb. Mat.	Spn. Dir.	Spn. Mat.	Skr. Omtr.	Vers Vrugb.	Koei Vrugb.	Lanklew.
97	101	102	88	115	111	108	101
67%	45%	62%	46%	73%	39%	22%	48%

Na-Speen Groei			Raam			Karkas		
Na-Speen	GDT	VOV	Volw. Gewig	Hoogte	Lengte	OSO	Vet	Mar
99	115	108	113	90	101	113	105	137
42%	66%	18%	42%	76%	73%	69%	64%	62%

Miostatien	
Q204X	Skoon
NT821	Skoon
F94L	Skoon

Geb. Gewig	205D Gewig	365D Gewig	540D Gewig	GDT Indeks	VOV Indeks	Skrotum	LH
34kg	195kg | *100 (22)*	-	-	1351g/d | *91 (37)*	-	384mm *(D1)*	1.18

VERKOPER OPMERKINGS: Boost is an easy fleshing, later maturing bull who will produce excellent cows. He boasts excellent fertility breeding values. A combination of the infamous Mequatling Dreamgirl line and SAV Supercharger.

© Compiled by the South African Stud Book and Livestock Improvement Association
All Pedigree- and Performance Data is as recorded on LOGIX on 15 July 2024

LOT 25 (M)

BL 210027
BORDERLAND BL 210027

COMMERCIAL
This is a commercial animal

Herd Book	NFR
Birth date	2021-10-09
Age	2y 9m
Inbreeding	0%
DNA	U18093U006

JMS 180142
VANSIA JMS 18 142
Wean Mat. 99

Parentage	Sire	Dam
DNA		
Genomic		

BL 190036
BORDERLAND 1936
Age 4y | AFC - | ICP 360d
Calves 3 | Weaned 2 | Wean Mat. 107
Avg. WI 108 | CCB - | CCW 53.4
Calvings: 21-10, 22-09, 23-09

34A
RED TER RON PARKER 34A
Wean Mat. 56

JMS 130796
VANSIA JMS 13 796
Age 11y | AFC 36m | ICP 372d
Calves 9 | Weaned 8 | Wean Mat. 137
Avg. WI 107 | Wean Mat. 137

18Y
TER RON PARK PLACE 18Y

164Y
RED TER RON DIAMOND MIST 164Y
Age 15y | Avg. WI -
Calves - | Weaned -

U6509
BROWN HERITAGE U6509

JMJ 090185
VANESIA ROBIN 185
Age 10y | Avg. WI 97
Calves 7 | Weaned 3

COW VALUE	96
92	Calving Ease Value
99	Calf Growth Value
100	Milk Value
100	Maintenance Value
100	Fertility Value
GROWTH VALUE	100
CARCASS VALUE	100
PRODUCTION VALUE	96

LOGIX GENETICS GENETIKA EBV Analysis 2024-06-19

Calf and Mother				Fertility			
Birth Dir.	Birth Mat.	Wean Dir.	Wean Mat.	Scr. Circ.	Heifer Fert.	Cow Fert.	Longev.
100	86	99	100	107	105	119	74
64%	40%	45%	40%	41%	28%	15%	39%

Post-Wean Growth			Frame			Carcass		
Post Wean	ADG	FCR	Mature Weight	Height	Length	EMA	Fat	Mar
98	101	94	99	110	111	102	77	122
36%	37%	11%	27%	41%	40%	38%	36%	35%

Birth Weight	205D Weight	365D Weight	540D Weight	ADG Index	FCR Index	Scrotum	LH
38kg	-	-	-	-	-	-	-

Myostatin	
Q204X	Free
NT821	Free
F94L	Free

SELLER REMARKS: 'n Goeie gebalanseerde bul. Baie goeie koei vrugbaarheids syfers.

LOT 26 (M)

CC 220010
CC CC2210

Z.E. COETZEE & J.M. CLAASSENS
Bothaville, Free State
0832551638
enslincoetzee@gmail.com
POSBUS 636,,BOTHAVILLE, 9660

Herd Book	SP
Birth date	2022-08-16
Age	1y 11m
Inbreeding	0%
DNA	U17413U010

505C
RED SIX MILE CUSTOM MADE 505C
Wean Mat. 98

Parentage	Sire	Dam
DNA	✔	
Genomic		

ZEC 190052
ZEC 1952
Age 4y | AFC 33m | ICP 431d
Calves 2 | Weaned 1 | Wean Mat. 87
Avg. WI 100 | CCB 5.32 | CCW 53.8
Calvings: 22-08, 23-10

DUA149A
RED U2 RECKONING 149A
Wean Mat. 93

SIXM207Z
RED SIX MILE LASSIE 207Z
Age 22y | AFC - | ICP -
Calves - | Weaned - | Wean Mat. 85
Avg. WI - | Wean Mat. 85

ZEC 160008
ZEC TANGO
Wean Mat. 96

ZEC 140031
ZEC ZEC 140031
Age 9y | AFC 31m | ICP 412d
Calves 7 | Weaned 5 | Wean Mat. 98
Avg. WI 97 | Wean Mat. 98

192Y
RED U2 RECON 192Y

271Y
RED U2 ANEXA 271Y
Age 20y | Avg. WI -
Calves - | Weaned -

455T
RED BASIN EXT 45T5

377P
RED SIX MILE LASSIE 377P
Age 29y | Avg. WI -
Calves - | Weaned -

35X
RED DMM GLESBAR BARDANCE 35X

ZEC 090005
ZEC NINE O FIVE
Age 14y | Avg. WI 96
Calves 10 | Weaned 9

JAN 061873
ANVOS MAJOR MOVES 1873

ZEC 060007
ZEC BIBI
Age 10y | Avg. WI 100
Calves 7 | Weaned 6

COW VALUE	94
116	Calving Ease Value
89	Calf Growth Value
90	Milk Value
119	Maintenance Value
98	Fertility Value
GROWTH VALUE	75
CARCASS VALUE	75
PRODUCTION VALUE	88

LOGIX GENETICS GENETIKA EBV Analysis 2024-06-19

Calf and Mother				Fertility			
Birth Dir.	Birth Mat.	Wean Dir.	Wean Mat.	Scr. Circ.	Heifer Fert.	Cow Fert.	Longev.
100	121	89	90	81	108	76	112
70%	53%	58%	50%	74%	48%	25%	49%

Post-Wean Growth			Frame			Carcass		
Post Wean	ADG	FCR	Mature Weight	Height	Length	EMA	Fat	Mar
84	70	83	82	77	75	102	77	69
56%	66%	9%	44%	76%	73%	67%	62%	61%

Birth Weight	205D Weight	365D Weight	540D Weight	ADG Index	FCR Index	Scrotum	LH
36kg	230kg | *100 (1)*	-	-	1544g/d | *91 (11)*	-	367mm *(D2)*	1.16

Myostatin	
Q204X	Free
NT821	Free
F94L	Free

SELLER REMARKS: Kleiner raam bul met kalfgemak van 116 en goeie bespiering.

© Compiled by the South African Stud Book and Livestock Improvement Association
All Pedigree- and Performance Data is as recorded on LOGIX on 15 July 2024

LOT 27 (M)

KOM 210089
KOMBUISLAND ET

Kuddeboek	SP
Geb. dtm	2021-11-10
Oud.	2j 8m
Inteling	1%
DNS	U8268U085

Ouerskap	Vaar	Moer
DNS	✔	✔
Genomies		

201C
RED RUST REDEEM 201C
Spn Mat. 126

RFC 150005
BENEDETTO RFC 15/5
Oud. 8j | OEK 32m | TKP 375d
Kalwers 6 | Gespeen 6 | Spn. Mat. 122
Gem. SI 109 | KKG 7.63 | KKS 50.3
Kalwings: 18-07, 19-07, 20-10, 21-10, 22-10, 23-09

Y1334
BROWN JYJ REDEMPTION Y1334
Spn Mat. 105

S139
TNTS MISS S139
Oud. 21j | OEK - | TKP -
Kalwers 1 | Gespeen - | Spn. Mat. 103
Gem. SI - | Spn. Mat. 103

PHD 120027
HIDEAWAYS WING COMMANDER
Spn Mat. 111

RFC 130050
BENEDETTO 1350
Oud. 10j | OEK 26m | TKP 406d
Kalwers 8 | Gespeen 8 | Spn. Mat. 111
Gem. SI 101 | Spn. Mat. 111

P707
BECKTON NEBULAP P707

W16
JYJ MS JOLENE W16
Oud. 18j | Gem. SI -
Kalwers - | Gespeen -

B221L
LCC CHEYENNE B221L

P026
MUSHRUSH DIVINE LT P026
Oud. 39j | Gem. SI -
Kalwers - | Gespeen -

10T
RHRA EZ 537 10T

JAN 082177
ANVOS MARIE 2177
Oud. 15j | Gem. SI 103
Kalwers 11 | Gespeen 12

SOO51T
RED SOO LINE MOMENTUM 7051

WAF 100050
WATERVAL WAF100050
Oud. 10j | Gem. SI 100
Kalwers 5 | Gespeen 4

KOMBUISLAND (PTY) LTD
Clocolan, Free State
0723099249
gerrit@kombuisland.co.za
POSBUS 154,,CLOCOLAN, 9735

KOEIWAARDE	113
105	Kalfgemak Waarde
101	Kalfgroei Waarde
126	Melk Waarde
108	Onderhoudswaarde
92	Vrugbaarheidswaarde
GROEI WAARDE	126
KARKAS WAARDE	135
PRODUKSIE WAARDE	117

LOGIX GENETICS GENETICA — EBV Analise 2024-06-19

Kalf en Moeder				Vrugbaarheid			
Geb. Dir.	Geb. Mat.	Spn. Dir.	Spn. Mat.	Skr. Omtr.	Vers Vrugb.	Koei Vrugb.	Lanklew.
117	85	101	126	133	90	91	106
59%	49%	57%	50%	74%	44%	24%	48%

Na-Speen Groei			Raam			Karkas		
Na-Speen	GDT	VOV	Volw. Gewig	Hoogte	Lengte	OSO	Vet	Mar
110	129	114	89	120	141	128	115	117
46%	68%	16%	41%	77%	74%	70%	65%	64%

Geb. Gewig	205D Gewig	365D Gewig	540D Gewig	GDT Indeks	VOV Indeks	Skrotum	LH
42kg	248kg | *100 (1)*	-	-	1582g/d | *122 (12)*	-	344mm *(D1)*	1.17

Miostatien	
Q204X	Skoon
NT821	Skoon
F94L	Skoon

VERKOPER OPMERKINGS: ET is 'n embrio oorplasing van 'n kombinasie wat vir ons uitstekend gewerk het. Hy is 'n baie veilige 4-ster bul, met goeie balans en 'n mooi diep rooi kleur. Hy stap baie gemaklik en het uitstekende karkas kwaliteite.

LOT 28 (M)

KOM 210011
KOMBUISLAND SUGARLIPS

Kuddeboek	SP
Geb. dtm	2021-08-03
Oud.	2j 12m
Inteling	2%
DNS	U8268U009

Ouerskap	Vaar	Moer
DNS	✔	
Genomies		

6813
S A V SUPERCHARGER 6813
Spn Mat. 93

WB 170426
MEQUATLING BARDOLENA KINKAID 1
Oud. 6j | OEK 24m | TKP 477d
Kalwers 4 | Gespeen 4 | Spn. Mat. 102
Gem. SI 98 | KKG 6.62 | KKS 36.5
Kalwings: 19-09, 20-09, 21-08, 23-08

3436
S A V RECHARGE 3436
Spn Mat. 103

0075
S A V MADAME PRIDE 0075
Oud. 22j | OEK - | TKP -
Kalwers - | Gespeen - | Spn. Mat. 107
Gem. SI - | Spn. Mat. 107

WB 140069
MEQUATLING DIXIE
Spn Mat. 125

WB 120134
MEQUATLING BARDOLENA KINKAID 1
Oud. 11j | OEK 24m | TKP 383d
Kalwers 6 | Gespeen 4 | Spn. Mat. 87
Gem. SI 95 | Spn. Mat. 87

34077075
RITO 707 OF IDEAL 3407 7075

4136
SAV BLACKCAP MAY 4136
Oud. 21j | Gem. SI -
Kalwers - | Gespeen -

5175
598 BANDO 5175 44

8254
S A V MADAME PRIDE 8254
Oud. 24j | Gem. SI -
Kalwers - | Gespeen -

5T
HF TIGER 5T

WB 120039
MEQUATLING WORKING GIRL 12 039
Oud. 12j | Gem. SI 100
Kalwers 8 | Gespeen 6

WB 000022
MEQUATLING PAPARAZZI

WB 060232
MEQUATLING BARDOLENA KINKAID 0
Oud. 17j | Gem. SI 108
Kalwers 6 | Gespeen 4

KOMBUISLAND (PTY) LTD
Clocolan, Free State
0723099249
gerrit@kombuisland.co.za
POSBUS 154,,CLOCOLAN, 9735

KOEIWAARDE	95
79	Kalfgemak Waarde
104	Kalfgroei Waarde
98	Melk Waarde
91	Onderhoudswaarde
104	Vrugbaarheidswaarde
GROEI WAARDE	113
KARKAS WAARDE	108
PRODUKSIE WAARDE	98

LOGIX GENETICS GENETICA — EBV Analise 2024-06-19

Kalf en Moeder				Vrugbaarheid			
Geb. Dir.	Geb. Mat.	Spn. Dir.	Spn. Mat.	Skr. Omtr.	Vers Vrugb.	Koei Vrugb.	Lanklew.
98	71	104	98	95	108	101	98
67%	44%	62%	44%	72%	35%	22%	46%

Na-Speen Groei			Raam			Karkas		
Na-Speen	GDT	VOV	Volw. Gewig	Hoogte	Lengte	OSO	Vet	Mar
105	109	105	109	78	97	102	97	128
43%	65%	18%	38%	76%	72%	68%	62%	61%

Geb. Gewig	205D Gewig	365D Gewig	540D Gewig	GDT Indeks	VOV Indeks	Skrotum	LH
21kg	190kg | *100 (6)*	-	-	1570g/d | *106 (37)*	-	363mm *(D1)*	1.21

Miostatien	
Q204X	Skoon
NT821	Skoon
F94L	Skoon

VERKOPER OPMERKINGS: Sugarlips, need I say more? A good medium framed bull, with good muscling and just look at his well-developed forearm.

© Compiled by the South African Stud Book and Livestock Improvement Association
All Pedigree- and Performance Data is as recorded on LOGIX on 15 July 2024

LOT 29 (M)

CC 220018

CC CC2218

Herd Book	SP
Birth date	2022-12-01
Age	1y 8m
Inbreeding	1%
DNA	U17413U012

Parentage	Sire	Dam
DNA	✔	
Genomic		

8180
9 MILE ENTERPRISE 8180
Wean Mat. 113

6305
9 MILE FRANCHISE 6305
Wean Mat. 121

2114
SPUR FRANCHISE OF GARTON2114

Y11
CBAR ABIGRACE Y11
Age 13y | Avg. WI -
Calves - | Weaned -

1944-5105
DYK RED BIRD 19445105
Age 13y | AFC - | ICP -
Calves - | Weaned - | Wean Mat. 87
Avg. WI - | Wean Mat. 87

2222AAN
GMRA DEUCES 2222

1322-1944
5L BLACKBIRD 13221944
Age 25y | Avg. WI -
Calves - | Weaned -

PHD 170018
HIDEAWAYS SERANADE 3
Age 7y | AFC 29m | ICP 400d
Calves 5 | Weaned 2 | Wean Mat. 101
Avg. WI 101 | CCB - | CCW 50
Calvings: 19-07, 20-08, 21-08, 22-12, 23-11

PHD 140007
HIDEAWAYS PURE GOLD
Wean Mat. 90

PHD 110024
HIDEAWAYS PATRIOT

PHD 110027
HIDEAWAYS PETULA 2
Age 7y | Avg. WI 99
Calves 4 | Weaned 3

PHD 150028
HIDEAWAYS SERANADE
Age 9y | AFC 22m | ICP 392d
Calves 7 | Weaned 6 | Wean Mat. 119
Avg. WI 105 | Wean Mat. 119

Y165
BIEBER STEAKHOUSE Y165

JAN 122600
ANVOS SERANADE
Age 12y | Avg. WI 106
Calves 9 | Weaned 6

Z.E. COETZEE & J.M. CLAASSENS

Bothaville, Free State
0832551638
enslincoetzee@gmail.com

POSBUS 636,,BOTHAVILLE, 9660

COW VALUE	109
108	Calving Ease Value
96	Calf Growth Value
107	Milk Value
113	Maintenance Value
109	Fertility Value
GROWTH VALUE	92
CARCASS VALUE	95
PRODUCTION VALUE	105

LOGIX GENETICS | GENETICA
EBV Analysis 2024-06-19

Calf and Mother				Fertility			
Birth Dir.	Birth Mat.	Wean Dir.	Wean Mat.	Scr. Circ.	Heifer Fert.	Cow Fert.	Longev.
114	93	96	107	95	111	102	104
71%	45%	66%	47%	47%	41%	15%	45%

Post-Wean Growth			Frame			Carcass		
Post Wean	ADG	FCR	Mature Weight	Height	Length	EMA	Fat	Mar
101	97	99	85	77	88	108	107	103
46%	44%	10%	29%	47%	46%	44%	42%	41%

Myostatin	
Q204X	Free
NT821	Free
F94L	Free

Birth Weight	205D Weight	365D Weight	540D Weight	ADG Index	FCR Index	Scrotum	LH
38kg	234kg | *98 (2)*	-	-	-	-	-	-

SELLER REMARKS: Jong Enterprise bul met breedte en diepte en goeie syfers uit bekende Hide a Ways Serenade lyn.

LOT 30 (M)

KOM 210017

KOMBUISLAND FEDERAL JUDGE

Herd Book	SP
Birth date	2021-08-04
Age	2y 12m
Inbreeding	1%
DNA	U8268U015

Parentage	Sire	Dam
DNA	✔	✔
Genomic		

6010D
RED DELFINAGRO SMX FEDERALIS
Wean Mat. 115

0429
RED SURANGUS FEDERAL 0429
Wean Mat. 89

447D
RED LARSON RED LIGHTNING

321
RED GMRA MESA MAID 321
Age 29y | Avg. WI -
Calves - | Weaned -

780
RED BEST 780 HEAVENLY
Age 29y | AFC - | ICP -
Calves - | Weaned - | Wean Mat. 99
Avg. WI - | Wean Mat. 99

8141
LEACHMAN HEAVENLY 8141

6100
RED LA LEGUA STRYKER 6100 LINC
Age 34y | Avg. WI -
Calves - | Weaned -

KOM 190142
KOMBUISLAND SPARKLE 190142
Age 4y | AFC 23m | ICP 375d
Calves 3 | Weaned 2 | Wean Mat. 109
Avg. WI 108 | CCB 7.47 | CCW 52.3
Calvings: 21-08, 22-08, 23-08

BFR10B
RED BENCHMARK TRANSITION 10 14
Wean Mat. 105

1613Y
RED LSF MEW CHAGER 1613Y

60 11
RED BENCHNARK LANA 60 11
Age 16y | Avg. WI -
Calves - | Weaned -

RFC 130028
BENEDETTO 1328
Age 10y | AFC 25m | ICP 410d
Calves 8 | Weaned 8 | Wean Mat. 108
Avg. WI 103 | Wean Mat. 108

ZDW 090033
GELUKSBRON SANCHEZ 937

ZDW 110028
GELUKSBRON GILO 128
Age 8y | Avg. WI 96
Calves 7 | Weaned 2

KOMBUISLAND (PTY) LTD

Clocolan, Free State
0723099249
gerrit@kombuisland.co.za

POSBUS 154,,CLOCOLAN, 9735

COW VALUE	87
121	Calving Ease Value
83	Calf Growth Value
112	Milk Value
97	Maintenance Value
84	Fertility Value
GROWTH VALUE	101
CARCASS VALUE	110
PRODUCTION VALUE	88

LOGIX GENETICS | GENETICA
EBV Analysis 2024-06-19

Calf and Mother				Fertility			
Birth Dir.	Birth Mat.	Wean Dir.	Wean Mat.	Scr. Circ.	Heifer Fert.	Cow Fert.	Longev.
134	109	83	112	88	97	89	82
64%	30%	58%	34%	70%	31%	18%	39%

Post-Wean Growth			Frame			Carcass		
Post Wean	ADG	FCR	Mature Weight	Height	Length	EMA	Fat	Mar
90	104	102	102	98	112	103	154	89
38%	61%	11%	30%	73%	69%	64%	57%	56%

Myostatin	
Q204X	Free
NT821	Free
F94L	Free

Birth Weight	205D Weight	365D Weight	540D Weight	ADG Index	FCR Index	Scrotum	LH
22kg	230kg | *96 (11)*	-	-	1456g/d | *98 (37)*	-	352mm *(D1)*	1.20

SELLER REMARKS: Federal Judge, is die heel eerste Delfinagro Federalis seun wat in RSA aangebied word. Hy is 'n vroegryp tipe bul, wat baie gemaklik vet aansit. Hy kan met gemak op verse gebruik word.

© Compiled by the South African Stud Book and Livestock Improvement Association
All Pedigree- and Performance Data is as recorded on LOGIX on 15 July 2024

LOT 31 (M)

KOM 210030
KOMBUISLAND SECRET AGENT

Kuddeboek	SP
Geb. dtm	2021-08-06
Oud.	2j 12m
Inteling	0%
DNS	U8268U028

6010D
RED DELFINAGRO SMX FEDERALIS
Spn Mat. 115

Ouerskap	Vaar	Moer
DNS	✔	
Genomies		

WB 170418
MEQUATLING CENTRESPREAD 170418
Oud. 6j | OEK 25m | TKP 358d
Kalwers 5 | Gespeen 4 | Spn. Mat. 107
Gem. SI 102 | KKG 4.75 | KKS 35.7
Kalwings: 19-09, 20-10, 21-08, 22-08, 23-08

0429
RED SURANGUS FEDERAL 0429
Spn Mat. 89

780
RED BEST 780 HEAVENLY
Oud. 29j | OEK - | TKP -
Kalwers - | Gespeen - | Spn. Mat. 99
Gem. SI - | Spn. Mat. 99

1220
DAMERON C5 AMERICAN CLASSIC
Spn Mat. 107

WB 130483
MEQUATLING CETRESPREAD 130483
Oud. 5j | OEK 23m | TKP 365d
Kalwers 4 | Gespeen 3 | Spn. Mat. 94
Gem. SI 96 | Spn. Mat. 94

447D
RED LARSON RED LIGHTNING

321
RED GMRA MESA MAID 321
Oud. 29j | Gem. SI -
Kalwers - | Gespeen -

8141
LEACHMAN HEAVENLY 8141

6100
RED LA LEGUA STRYKER 6100 LINC
Oud. 34j | Gem. SI -
Kalwers - | Gespeen -

S903R3
EXG RS FIRST RATE S903 R3

3114
DAMERON NORTHEM MISS 3114
Oud. 24j | Gem. SI -
Kalwers - | Gespeen -

5R
HF KODIAK 5R

WB 070027
MEQUATLING CENTRESPREAD
Oud. 7j | Gem. SI 107
Kalwers 5 | Gespeen 6

KOMBUISLAND (PTY) LTD
Clocolan, Free State
0723099249
gerrit@kombuisland.co.za
POSBUS 154,,CLOCOLAN, 9735

KOEIWAARDE	97
108	Kalfgemak Waarde
100	Kalfgroei Waarde
111	Melk Waarde
85	Onderhoudswaarde
85	Vrugbaarheidswaarde
GROEI WAARDE	116
KARKAS WAARDE	114
PRODUKSIE WAARDE	100

LOGIX GENETICS | GENETIKA — EBV Analise 2024-06-19

Kalf en Moeder				Vrugbaarheid			
Geb. Dir.	Geb. Mat.	Spn. Dir.	Spn. Mat.	Skr. Omtr.	Vers Vrugb.	Koei Vrugb.	Lanklew.
116	91	100	111	95	90	95	85
66%	36%	61%	39%	71%	34%	22%	42%

Na-Speen Groei			Raam			Karkas		
Na-Speen	GDT	VOV	Volw. Gewig	Hoogte	Lengte	OSO	Vet	Mar
107	116	112	115	116	114	96	129	87
40%	63%	17%	33%	74%	71%	65%	59%	58%

Geb. Gewig	205D Gewig	365D Gewig	540D Gewig	GDT Indeks	VOV Indeks	Skrotum	LH
35kg	190kg | *96 (22)*	-	-	1535g/d | *103 (37)*	-	354mm *(D1)*	1.16

Miostatien	
Q204X	Skoon
NT821	Skoon
F94L	Skoon

VERKOPER OPMERKINGS: Secret Agent, is the second Federalis son offered in RSA with a lot of the same qualities as his brother. A medium framed, well-balanced bull that will work great on heifers.

LOT 32 (M)

KOM 210048
KOMBUISLAND KAPONO

Kuddeboek	SP
Geb. dtm	2021-08-09
Oud.	2j 12m
Inteling	0%
DNS	U8268U045

195D
RED U2 MALBEC 195D
Spn Mat. 98

Ouerskap	Vaar	Moer
DNS	✔	✔
Genomies		

KOM 190143
KOMBUISLAND EILEEN 190143
Oud. 4j | OEK 24m | TKP 389d
Kalwers 3 | Gespeen 3 | Spn. Mat. 95
Gem. SI 92 | KKG 6.59 | KKS 47.9
Kalwings: 21-08, 22-08, 23-09

DUA149A
RED U2 RECKONING 149A
Spn Mat. 93

DUA 90A
RED U2 MABEL 60A
Oud. 17j | OEK - | TKP -
Kalwers - | Gespeen - | Spn. Mat. 87
Gem. SI - | Spn. Mat. 87

0256
COLEMAN CHARLO 0256
Spn Mat. 77

WB 170431
MEQUATLING EILEEN 170431
Oud. 6j | OEK 24m | TKP 368d
Kalwers 5 | Gespeen 5 | Spn. Mat. 122
Gem. SI 110 | Spn. Mat. 122

192Y
RED U2 RECON 192Y

271Y
RED U2 ANEXA 271Y
Oud. 20j | Gem. SI -
Kalwers - | Gespeen -

DWW 3Y
RED MINBURN COPENHAGEN 3Y

DUA 706T
RED U2 MABEL
Oud. 39j | Gem. SI -
Kalwers - | Gespeen -

730P
O C C PAXTON 7309

6014AAA
BOHI ABIGALE 6014
Oud. 24j | Gem. SI -
Kalwers - | Gespeen -

1441
S A V RESOURCE 1441

WB 140151
MEQUATLING EILEEN 140151
Oud. 3j | Gem. SI 101
Kalwers 2 | Gespeen 2

KOMBUISLAND (PTY) LTD
Clocolan, Free State
0723099249
gerrit@kombuisland.co.za
POSBUS 154,,CLOCOLAN, 9735

KOEIWAARDE	126
108	Kalfgemak Waarde
112	Kalfgroei Waarde
96	Melk Waarde
126	Onderhoudswaarde
112	Vrugbaarheidswaarde
GROEI WAARDE	126
KARKAS WAARDE	126
PRODUKSIE WAARDE	128

LOGIX GENETICS | GENETIKA — EBV Analise 2024-06-19

Kalf en Moeder				Vrugbaarheid			
Geb. Dir.	Geb. Mat.	Spn. Dir.	Spn. Mat.	Skr. Omtr.	Vers Vrugb.	Koei Vrugb.	Lanklew.
105	104	112	96	134	115	100	106
71%	48%	68%	53%	73%	48%	24%	48%

Na-Speen Groei			Raam			Karkas		
Na-Speen	GDT	VOV	Volw. Gewig	Hoogte	Lengte	OSO	Vet	Mar
117	127	114	75	97	118	144	114	110
58%	65%	12%	49%	75%	72%	67%	62%	61%

Geb. Gewig	205D Gewig	365D Gewig	540D Gewig	GDT Indeks	VOV Indeks	Skrotum	LH
35kg	232kg | *91 (11)*	-	-	1684g/d | *113 (37)*	-	386mm *(D1)*	1.18

Miostatien	
Q204X	Skoon
NT821	Skoon
F94L	Skoon

VERKOPER OPMERKINGS: Kapono is a solid 4,5-star bull. He will breed excellent fertile heifers and just look at his dressing percentage. That's all thanks to his enormous ribeye muscle.

© Compiled by the South African Stud Book and Livestock Improvement Association
All Pedigree- and Performance Data is as recorded on LOGIX on 15 July 2024

LOT 33 (M)

KOM 210081

KOMBUISLAND KOM210001

COMMERCIAL

This is a commercial animal

Herd Book	NFR
Birth date	2021-10-09
Age	2y 9m
Inbreeding	2%
DNA	U8268U077

Parentage	Sire	Dam
DNA	✔	✔
Genomic		

RFC 190053
BENEDETTO MAJOR MAN
Wean Mat. 101

KOM 190073
KOMBUISLAND KOM190073
Age 4y | AFC 26m | ICP 445d
Calves 2 | Weaned 1 | Wean Mat. 89
Avg. WI 98 | CCB - | CCW 42.1
Calvings: 21-10, 22-12

AC 050077
LOUMOTTA MAJOR MAN
Wean Mat. 115

RFC 140053
BENEDETTO BELLA
Age 9y | AFC 40m | ICP 477d
Calves 5 | Weaned 5 | Wean Mat. 105
Avg. WI 107 | Wean Mat. 105

WB 160116
MEQUATLING WB160116
Wean Mat. 78

KOM 130136
KOM13136
Age 8y | AFC - | ICP 416d
Calves 3 | Weaned 3 | Wean Mat. 104
Avg. WI 101 | Wean Mat. 104

A502MKRN
LCC MAJOR LEAGUE A502M

LC 980001
TARZAN GAZELLA 801
Age 17y | Avg. WI 106
Calves 11 | Weaned 8

26P
RED FINE LINE MULBERRY 26P

RCM 050053
ROECHAMA RCM05053
Age 14y | Avg. WI 101
Calves 11 | Weaned 7

WB 090105
MEQUATLING BAZOOKA

WB 110446
MEQUATLING MATRIARCH 110446
Age 12y | Avg. WI 101
Calves 10 | Weaned 9

COW VALUE	99
100	Calving Ease Value
101	Calf Growth Value
96	Milk Value
94	Maintenance Value
102	Fertility Value
GROWTH VALUE	105
CARCASS VALUE	100
PRODUCTION VALUE	99

LOGIX GENETICS GENETICS — EBV Analysis 2024-06-19

Calf and Mother				Fertility			
Birth Dir.	Birth Mat.	Wean Dir.	Wean Mat.	Scr. Circ.	Heifer Fert.	Cow Fert.	Longev.
94	105	101	96	96	103	107	94
67%	41%	61%	40%	71%	38%	27%	44%

Post-Wean Growth			Frame			Carcass		
Post Wean	ADG	FCR	Mature Weight	Height	Length	EMA	Fat	Mar
97	104	93	106	84	107	109	48	78
46%	63%	19%	33%	74%	70%	66%	60%	59%

Myostatin	
Q204X	Not Tested
NT821	Not Tested
F94L	Not Tested

Birth Weight	205D Weight	365D Weight	540D Weight	ADG Index	FCR Index	Scrotum	LH
33kg	245kg | *98 (11)*	-	-	1296g/d | *100 (12)*	-	337mm *(D1)*	1.17

SELLER REMARKS: Nog 'n pragtige bul uit ons opteel program. 'n Mooi diep bul met sterk bene regdeur en 'n goeie toplyn. Hy wys baie manlikheid. 'n Bul wat ek elke dag van die week sal gebruik.

LOT 34 (M)

KOM 200034

KOMBUISLAND All Terrain

KOMBUISLAND (PTY) LTD

Clocolan, Free State
0723099249
gerrit@kombuisland.co.za

POSBUS 154,,CLOCOLAN, 9735

Herd Book	SP
Birth date	2020-08-09
Age	3y 12m
Inbreeding	0%
DNA	U3643U015

Parentage	Sire	Dam
DNA	✔	
Genomic		

201C
RED RUST REDEEM 201C
Wean Mat. 126

WB 170335
MEQUATLING MATRIARCH 170335
Age 6y | AFC 24m | ICP 375d
Calves 5 | Weaned 5 | Wean Mat. 108
Avg. WI 96 | CCB 8.04 | CCW 43.3
Calvings: 19-08, 20-08, 21-08, 22-09, 23-09

Y1334
BROWN JYJ REDEMPTION Y1334
Wean Mat. 105

S139
TNTS MISS S139
Age 21y | AFC - | ICP -
Calves 1 | Weaned - | Wean Mat. 103
Avg. WI - | Wean Mat. 103

WB 000022
MEQUATLING PAPARAZZI
Wean Mat. 72

WB 110412
MEQUATLING MATRIARCH 110412
Age 12y | AFC 24m | ICP 408d
Calves 9 | Weaned 11 | Wean Mat. 159
Avg. WI 105 | Wean Mat. 159

P707
BECKTON NEBULAP P707

W16
JYJ MS JOLENE W16
Age 18y | Avg. WI -
Calves - | Weaned -

B221L
LCC CHEYENNE B221L

P026
MUSHRUSH DIVINE LT P026
Age 39y | Avg. WI -
Calves - | Weaned -

11788302
PAPA EQUATOR 2928

WB 940057
MEQUATLING MEDEA 057
Age 19y | Avg. WI 101
Calves 9 | Weaned 7

WB 070168
MEQUATLING FORT KNOX

WB 060051
MEQUATLING MATRIARCH 06 0051
Age 5y | Avg. WI 107
Calves 4 | Weaned 4

COW VALUE	118
102	Calving Ease Value
108	Calf Growth Value
117	Milk Value
104	Maintenance Value
102	Fertility Value
GROWTH VALUE	120
CARCASS VALUE	125
PRODUCTION VALUE	119

LOGIX GENETICS GENETICS — EBV Analysis 2024-06-19

Calf and Mother				Fertility			
Birth Dir.	Birth Mat.	Wean Dir.	Wean Mat.	Scr. Circ.	Heifer Fert.	Cow Fert.	Longev.
109	91	108	117	129	101	103	101
69%	49%	66%	50%	75%	45%	29%	50%

Post-Wean Growth			Frame			Carcass		
Post Wean	ADG	FCR	Mature Weight	Height	Length	EMA	Fat	Mar
115	128	122	94	104	111	134	108	134
53%	68%	24%	44%	77%	74%	70%	65%	64%

Myostatin	
Q204X	Not Tested
NT821	Not Tested
F94L	Not Tested

Birth Weight	205D Weight	365D Weight	540D Weight	ADG Index	FCR Index	Scrotum	LH
39kg	223kg | *96 (22)*	-	-	1320g/d | *93 (27)*	-	400mm *(D2)*	1.17

SELLER REMARKS: Ons het so baie van All Terrain gehou, dat ons hom vir 'n ekstra jaar gebruik het. Hy is 'n dik, medium-raam bul met uitstekende karkas kwaliteite en baie goeie marmering.

© Compiled by the South African Stud Book and Livestock Improvement Association
All Pedigree- and Performance Data is as recorded on LOGIX on 15 July 2024

LOT 35 (F)

CC 220006

CC CC2206

Kuddeboek	SP
Geb. dtm	2022-03-02
Oud.	2j 5m
Inteling	0%

505C
RED SIX MILE CUSTOM MADE 505C
Spn Mat. 98

Ouerskap	Vaar	Moer
DNS		
Genomies		

ZEC 190042
ZEC 1942
Oud. 4j | OEK 29m | TKP 354d
Kalwers 3 | Gespeen 1 | Spn. Mat. 102
Gem. SI 100 | KKG - | KKS 54.1
Kalwings: 22-03, 23-01, 24-02

DUA149A
RED U2 RECKONING 149A
Spn Mat. 93

192Y
RED U2 RECON 192Y

271Y
RED U2 ANEXA 271Y
Oud. 20j | Gem. SI -
Kalwers - | Gespeen -

SIXM207Z
RED SIX MILE LASSIE 207Z
Oud. 22j | OEK - | TKP -
Kalwers - | Gespeen - | Spn. Mat. 85
Gem. SI - | Spn. Mat. 85

455T
RED BASIN EXT 45T5

377P
RED SIX MILE LASSIE 377P
Oud. 29j | Gem. SI -
Kalwers - | Gespeen -

ZEC 160008
ZEC TANGO
Spn Mat. 96

35X
RED DMM GLESBAR BARDANCE 35X

ZEC 090005
ZEC NINE O FIVE
Oud. 14j | Gem. SI 96
Kalwers 10 | Gespeen 9

ZEC 160028
ZEC LUCKY LADY
Oud. 7j | OEK 25m | TKP 428d
Kalwers 5 | Gespeen 4 | Spn. Mat. 111
Gem. SI 100 | Spn. Mat. 111

WB 120098
MEQUATLING MIDNIGHT RIDER

ZEC 070023
ZEC RUSTING
Oud. 15j | Gem. SI 108
Kalwers 12 | Gespeen 10

Z.E. COETZEE & J.M. CLAASSENS

Bothaville, Free State
0832551638
enslincoetzee@gmail.com

POSBUS 636,,BOTHAVILLE, 9660

KOEIWAARDE	113
111	Kalfgemak Waarde
105	Kalfgroei Waarde
98	Melk Waarde
126	Onderhoudswaarde
91	Vrugbaarheidswaarde
GROEI WAARDE	102
KARKAS WAARDE	105
PRODUKSIE WAARDE	111

LOGIX GENETICS GENETICA EBV Analise 2024-06-19

Kalf en Moeder				Vrugbaarheid			
Geb. Dir.	Geb. Mat.	Spn. Dir.	Spn. Mat.	Skr. Omtr.	Vers Vrugb.	Koei Vrugb.	Lanklew.
95	120	105	98	110	105	79	98
69%	54%	58%	50%	53%	48%	25%	49%

Na-Speen Groei			Raam			Karkas		
Na-Speen	GDT	VOV	Volw. Gewig	Hoogte	Lengte	OSO	Vet	Mar
103	102	105	76	99	104	121	88	63
48%	51%	10%	44%	54%	53%	48%	46%	45%

Miostatien	
Q204X	Nie Getoets
NT821	Nie Getoets
F94L	Nie Getoets

Geb. Gewig	205D Gewig	365D Gewig	540D Gewig	GDT Indeks	VOV Indeks	Skrotum	LH
36kg	258kg | *100 (1)*	-	-	-	-	-	-

VERKOPER OPMERKINGS: Swaar Dragtig van 9 Mile Enterprise met goeie syfers.

LOT 36 (F)

CC 220013

CC CC2213

Kuddeboek	SP
Geb. dtm	2022-09-05
Oud.	1j 11m
Inteling	0%

505C
RED SIX MILE CUSTOM MADE 505C
Spn Mat. 98

Ouerskap	Vaar	Moer
DNS		
Genomies		

ZEC 180015
ZEC ZEC 180015
Oud. 6j | OEK 29m | TKP 350d
Kalwers 4 | Gespeen 2 | Spn. Mat. 91
Gem. SI 104 | KKG - | KKS 46.4
Kalwings: 20-09, 21-10, 22-09, 23-07

DUA149A
RED U2 RECKONING 149A
Spn Mat. 93

192Y
RED U2 RECON 192Y

271Y
RED U2 ANEXA 271Y
Oud. 20j | Gem. SI -
Kalwers - | Gespeen -

SIXM207Z
RED SIX MILE LASSIE 207Z
Oud. 22j | OEK - | TKP -
Kalwers - | Gespeen - | Spn. Mat. 85
Gem. SI - | Spn. Mat. 85

455T
RED BASIN EXT 45T5

377P
RED SIX MILE LASSIE 377P
Oud. 29j | Gem. SI -
Kalwers - | Gespeen -

ZEC 150001
ZEC PHILLIPUS 150001
Spn Mat. 93

ZEC 120014
ZEC RAMBO

AC 120772
LOUMOTTA SUPER SEPTIMA 2
Oud. 11j | Gem. SI 98
Kalwers 10 | Gespeen 7

ZEC 150039
ZEC ZEC 150039
Oud. 6j | OEK 31m | TKP 396d
Kalwers 4 | Gespeen 2 | Spn. Mat. 67
Gem. SI 101 | Spn. Mat. 67

ZEC 120014
ZEC RAMBO

ZEC 080013
ZEC GRANNIC 813
Oud. 11j | Gem. SI 100
Kalwers 8 | Gespeen 6

Z.E. COETZEE & J.M. CLAASSENS

Bothaville, Free State
0832551638
enslincoetzee@gmail.com

POSBUS 636,,BOTHAVILLE, 9660

KOEIWAARDE	86
126	Kalfgemak Waarde
80	Kalfgroei Waarde
98	Melk Waarde
115	Onderhoudswaarde
89	Vrugbaarheidswaarde
GROEI WAARDE	82
KARKAS WAARDE	78
PRODUKSIE WAARDE	83

LOGIX GENETICS GENETICA EBV Analise 2024-06-19

Kalf en Moeder				Vrugbaarheid			
Geb. Dir.	Geb. Mat.	Spn. Dir.	Spn. Mat.	Skr. Omtr.	Vers Vrugb.	Koei Vrugb.	Lanklew.
117	128	80	98	77	102	75	100
71%	55%	66%	54%	54%	51%	27%	50%

Na-Speen Groei			Raam			Karkas		
Na-Speen	GDT	VOV	Volw. Gewig	Hoogte	Lengte	OSO	Vet	Mar
79	82	91	85	76	75	86	93	85
50%	51%	15%	48%	55%	54%	49%	46%	45%

Miostatien	
Q204X	Nie Getoets
NT821	Nie Getoets
F94L	Nie Getoets

Geb. Gewig	205D Gewig	365D Gewig	540D Gewig	GDT Indeks	VOV Indeks	Skrotum	LH
31kg	211kg | *101 (2)*	-	-	-	-	-	-

VERKOPER OPMERKINGS: Oop vers met Kalfgemak van 126.

© Compiled by the South African Stud Book and Livestock Improvement Association
All Pedigree- and Performance Data is as recorded on LOGIX on 15 July 2024

LOT 37 (F)

VL 200018
VREDENHEIM RIENTJIE

Herd Book	SP
Birth date	2020-12-07
Age	3y 8m
Inbreeding	2%
DNA	U3069U005
AFC	33m
Calves	1
Weaned	1
Avg. WI	98
ICP	-

VL 170005
VREDENHEIM FIREFLY
Wean Mat. 127

Parentage	Sire	Dam
DNA	✔	✔
Genomic		

VL 130023
VREDENHEIM VL1323
Age 11y | AFC 26m | ICP 337d
Calves 10 | Weaned 5 | Wean Mat. 103
Avg. WI 97 | CCB 5.79 | CCW 34.4
Calvings: 15-05, 16-04, 17-03, 18-02, 19-01, 20-01, 20-12, 21-11, 22-10, 23-08

VL 090041
VREDENHEIM VL 090041
Wean Mat. 129

VL 120059
VREDENHEIM MEJ BERRY CHIEFTO
Age 9y | AFC 36m | ICP 407d
Calves 6 | Weaned 6 | Wean Mat. 121
Avg. WI 109 | Wean Mat. 121

JMS 040183
VANSIA JMS 04 183
Wean Mat. 88

VL 080029
WYNLAND NELMANI 29
Age 10y | AFC 36m | ICP 386d
Calves 8 | Weaned 7 | Wean Mat. 107
Avg. WI 101 | Wean Mat. 107

KD 050330
MAKOJALO DAANTJIE 330

VL 010038
WYNLAND 38
Age 11y | Avg. WI 111
Calves 6 | Weaned 4

26P
RED FINE LINE MULBERRY 26P

VL 010038
WYNLAND 38
Age 11y | Avg. WI 111
Calves 6 | Weaned 4

SP 010001
MARSHMOOR LONESTAR 011

JMS 001016
VANSIA JMS 00 1016
Age 13y | Avg. WI 108
Calves 9 | Weaned 6

VL 030005
WYNLAND BEZ NELSON 5

VL 050027
WYNLAND MANI EARL 27
Age 3y | Avg. WI 112
Calves 1 | Weaned 1

BORDERLAND CATTLE COMPANY
Marquard, Free State
0834437920
izellephysio@gmail.com
H/A 1905 BORDERLAND CATTLE COMPANY, POSBUS 81, MARQUARD, 9610

Last Calf	
Calf ID	BL 230013 (F)
Birth Date	2023-08-30
Sire ID	BL 190001

Calvings: 23-08

Myostatin	
Q204X	Not Tested
NT821	Not Tested
F94L	Not Tested

COW VALUE	91
102	Calving Ease Value
88	Calf Growth Value
114	Milk Value
98	Maintenance Value
97	Fertility Value
GROWTH VALUE	86
CARCASS VALUE	87
PRODUCTION VALUE	89

LOGIX GENETICS | GENETICA
EBV Analysis 2024-06-19

Calf and Mother				Fertility			
Birth Dir.	Birth Mat.	Wean Dir.	Wean Mat.	Scr. Circ.	Heifer Fert.	Cow Fert.	Longev.
108	93	88	114	88	94	111	90
70%	53%	64%	53%	33%	40%	26%	51%

Post-Wean Growth			Frame			Carcass		
Post Wean	ADG	FCR	Mature Weight	Height	Length	EMA	Fat	Mar
89	83	80	101	101	101	79	85	97
38%	31%	25%	43%	33%	33%	29%	28%	27%

Birth Weight	205D Weight	365D Weight	540D Weight	ADG Index	FCR Index	Scrotum	LH
36kg	219kg | *97 (9)*	-	-	-	-	-	-

SELLER REMARKS:

LOT 39 (F)

RFC 220113
BENEDETTO RFC 220113

Herd Book	SP
Birth date	2022-12-26
Age	1y 7m
Inbreeding	0%

6305
9 MILE FRANCHISE 6305
Wean Mat. 121

Parentage	Sire	Dam
DNA		
Genomic		

RFC 200113
BENEDETTO ABOUT TIME
Age 3y | AFC 29m | ICP 328d
Calves 2 | Weaned 2 | Wean Mat. 88
Avg. WI 92 | CCB 6.3 | CCW -
Calvings: 22-12, 23-11

2114
SPUR FRANCHISE OF GARTON2114
Wean Mat. 110

Y11
CBAR ABIGRACE Y11
Age 13y | AFC - | ICP -
Calves - | Weaned - | Wean Mat. 104
Avg. WI - | Wean Mat. 104

RFC 180035
BENEDETTO SAM
Wean Mat. 103

RCM 120113
ROECHAMA RCM 120113
Age 9y | AFC 36m | ICP 933d
Calves 3 | Weaned 3 | Wean Mat. 67
Avg. WI 99 | Wean Mat. 67

7070
SPUR FRANCHISE 7070

0135
H&H IRENE LASS 0135
Age 15y | Avg. WI -
Calves - | Weaned -

UT806
TR COLT 45 UT806

T712
CBAR & BROWN ABIGRACE T712
Age 17y | Avg. WI -
Calves - | Weaned -

130Z
RED SIX MILE GRAND SLAM 130Z

HR 130353
WOODVIEW HR 130353
🏆 Age 10y | Avg. WI 105
Calves 9 | Weaned 8

WB 090105
MEQUATLING BAZOOKA

JMS 040174
VANSIA JMS 04 174
Age 11y | Avg. WI 97
Calves 7 | Weaned 6

BENEDETTO STOET
Bloemfontein, Free State
0827828483
rudiclaassen1@gmail.com
POSBUS 17297,,BAINSVLEI, 9338

Myostatin	
Q204X	Not Tested
NT821	Not Tested
F94L	Not Tested

COW VALUE	103
95	Calving Ease Value
96	Calf Growth Value
104	Milk Value
120	Maintenance Value
103	Fertility Value
GROWTH VALUE	99
CARCASS VALUE	95
PRODUCTION VALUE	102

LOGIX GENETICS | GENETICA
EBV Analysis 2024-06-19

Calf and Mother				Fertility			
Birth Dir.	Birth Mat.	Wean Dir.	Wean Mat.	Scr. Circ.	Heifer Fert.	Cow Fert.	Longev.
102	89	96	104	90	94	93	122
68%	39%	52%	41%	43%	34%	17%	42%

Post-Wean Growth			Frame			Carcass		
Post Wean	ADG	FCR	Mature Weight	Height	Length	EMA	Fat	Mar
101	101	100	80	86	88	99	92	107
42%	41%	17%	30%	45%	44%	41%	39%	38%

Birth Weight	205D Weight	365D Weight	540D Weight	ADG Index	FCR Index	Scrotum	LH
32kg	227kg | *101 (2)*	-	-	-	-	-	-

SELLER REMARKS: 'n Mooi vroulike vers reg om te dek uit Mequatling Bazooka.

© Compiled by the South African Stud Book and Livestock Improvement Association
All Pedigree- and Performance Data is as recorded on LOGIX on 15 July 2024

LOT 40 (F)

RFC 220080

BENEDETTO RFC 220080

Kuddeboek	SP
Geb. dtm	2022-08-02
Oud.	1j 12m
Inteling	0%

DUA 17G
RED U2 TOWNSHIP 17G
Spn Mat. 85

Ouerskap	Vaar	Moer
DNS		
Genomies		

RCM 110080
ROECHAMA RCM110080
Oud. 12j | OEK 35m | TKP 431d
Kalwers 8 | Gespeen 8 | Spn. Mat. 99
Gem. SI 96 | KKG - | KKS -
Kalwings: 14-05, 15-05, 16-06, 17-08, 18-09, 19-12, 21-06, 22-08

137E
RED MRLA RESOURCE 137E
Spn Mat. 69

DUA 113Z
RED U2 BEAUTY 113Z
Oud. 24j | OEK - | TKP -
Kalwers - | Gespeen - | Spn. Mat. 50
Gem. SI - | Spn. Mat. 50

RCM 090078
ROECHAMA RCM09078
Spn Mat. 95

RCM 080508
ROECHAMA RCM08508
Oud. 6j | OEK 34m | TKP 352d
Kalwers 4 | Gespeen 4 | Spn. Mat. 115
Gem. SI 109 | Spn. Mat. 115

MRLA 56C
MRLA RELOAD 56C

4422B
MRLA MISS 4422B
Oud. 12j | Gem. SI -
Kalwers - | Gespeen -

DUA 167X
RED U2 MAMAS BOY 167X

48X
RED U2 BEAUTY 48X
Oud. 39j | Gem. SI -
Kalwers - | Gespeen -

JMS 040183
VANSIA JMS 04 183

RCM 990032
ROECHAMA 9932
Oud. 12j | Gem. SI 139
Kalwers 8 | Gespeen 2

WB 010309
MEQUATLING KAISER KASPER

WB 020034
MEQUATLING MAGENTA DOUKISA 02
Oud. 11j | Gem. SI 110
Kalwers 8 | Gespeen 4

BENEDETTO STOET

Bloemfontein, Free State
0827828483
rudiclaassen1@gmail.com

POSBUS 17297,,BAINSVLEI, 9338

KOEIWAARDE	94
105	Kalfgemak Waarde
100	Kalfgroei Waarde
79	Melk Waarde
113	Onderhoudswaarde
92	Vrugbaarheidswaarde
GROEI WAARDE	100
KARKAS WAARDE	95
PRODUKSIE WAARDE	94

LOGIX GENETICS COMETRIX
EBV Analise 2024-06-19

Kalf en Moeder				Vrugbaarheid			
Geb. Dir.	Geb. Mat.	Spn. Dir.	Spn. Mat.	Skr. Omtr.	Vers Vrugb.	Koei Vrugb.	Lanklew.
91	116	100	79	99	92	92	101
72%	46%	69%	57%	53%	39%	31%	46%

Na-Speen Groei			Raam			Karkas		
Na-Speen	GDT	VOV	Volw. Gewig	Hoogte	Lengte	OSO	Vet	Mar
95	95	101	87	83	82	96	103	93
49%	50%	13%	29%	54%	52%	47%	44%	44%

Miostatien	
Q204X	Nie Getoets
NT821	Nie Getoets
F94L	Nie Getoets

Geb. Gewig	205D Gewig	365D Gewig	540D Gewig	GDT Indeks	VOV Indeks	Skrotum	LH
34kg	224kg | *87 (5)*	-	-	-	-	-	-

VERKOPER OPMERKINGS: 2 maande Dragtig van Bieber Spartagus (KI 20/05/2024).

LOT 41 (F)

RFC 190036

BENEDETTO RFC 190036

Kuddeboek	SP
Geb. dtm	2019-02-25
Oud.	5j 5m
Inteling	0%
OEK	30m
Kalwers	3
Gespeen	2
Gem. SI	106
TKP	394d

505C
RED SIX MILE CUSTOM MADE 505C
Spn Mat. 98

Ouerskap	Vaar	Moer
DNS		
Genomies		

RFC 160035
BENEDETTO RFC 160035
Oud. 7j | OEK 28m | TKP 451d
Kalwers 5 | Gespeen 4 | Spn. Mat. 111
Gem. SI 106 | KKG 4.88 | KKS -
Kalwings: 19-02, 20-07, 21-12, 22-10, 24-02

DUA149A
RED U2 RECKONING 149A
Spn Mat. 93

SIXM207Z
RED SIX MILE LASSIE 207Z
Oud. 22j | OEK - | TKP -
Kalwers - | Gespeen - | Spn. Mat. 85
Gem. SI - | Spn. Mat. 85

PHD 120027
HIDEAWAYS WING COMMANDER
Spn Mat. 111

HR 130353
WOODVIEW HR 130353
Oud. 10j | OEK 22m | TKP 377d
Kalwers 9 | Gespeen 8 | Spn. Mat. 109
Gem. SI 105 | Spn. Mat. 109

192Y
RED U2 RECON 192Y

271Y
RED U2 ANEXA 271Y
Oud. 20j | Gem. SI -
Kalwers - | Gespeen -

455T
RED BASIN EXT 45T5

377P
RED SIX MILE LASSIE 377P
Oud. 29j | Gem. SI -
Kalwers - | Gespeen -

10T
RHRA EZ 537 10T

JAN 082177
ANVOS MARIE 2177
Oud. 15j | Gem. SI 103
Kalwers 11 | Gespeen 12

HR 100361
WOODVIEW BLAST 10 361

HR 070503
WOODVIEW ENTRANTRESS 7 503
Oud. 8j | Gem. SI 89
Kalwers 7 | Gespeen 4

BENEDETTO STOET

Bloemfontein, Free State
0827828483
rudiclaassen1@gmail.com

POSBUS 17297,,BAINSVLEI, 9338

Laaste Kalf	
Kalf ID	RFC 230037 (M)
Geb. datum	2023-10-16
Vaar ID	J137

Kalwings: 21-08, 22-08, 23-10

KOEIWAARDE	122
100	Kalfgemak Waarde
117	Kalfgroei Waarde
106	Melk Waarde
114	Onderhoudswaarde
92	Vrugbaarheidswaarde
GROEI WAARDE	103
KARKAS WAARDE	111
PRODUKSIE WAARDE	119

LOGIX GENETICS COMETRIX
EBV Analise 2024-06-19

Kalf en Moeder				Vrugbaarheid			
Geb. Dir.	Geb. Mat.	Spn. Dir.	Spn. Mat.	Skr. Omtr.	Vers Vrugb.	Koei Vrugb.	Lanklew.
86	115	117	106	111	98	91	96
72%	66%	69%	66%	51%	49%	26%	55%

Na-Speen Groei			Raam			Karkas		
Na-Speen	GDT	VOV	Volw. Gewig	Hoogte	Lengte	OSO	Vet	Mar
114	106	105	85	102	108	119	100	85
49%	50%	12%	44%	52%	52%	47%	45%	44%

Miostatien	
Q204X	Nie Getoets
NT821	Nie Getoets
F94L	Nie Getoets

Geb. Gewig	205D Gewig	365D Gewig	540D Gewig	GDT Indeks	VOV Indeks	Skrotum	LH
32kg	283kg | *109 (2)*	-	-	-	-	-	-

VERKOPER OPMERKINGS: 7 maande dragtig van Mequatling Dixie (KI 19/12/2023).

© Compiled by the South African Stud Book and Livestock Improvement Association
All Pedigree- and Performance Data is as recorded on LOGIX on 15 July 2024

Dier Info				Actual Values						Expected Breeding Values											Indices			Dam		
LOT	Animal ID	Sex	SEC	Birth Wt (kg)	205d Wt (kg)	CCB *Ratio*	CCW *Ratio*	Length Height *Ratio*	Scr. Circ. *(mm)*	Birth Dir (kg)	Birth Mat (kg)	Wean Dir (kg)	Wean Mat (kg)	Post Wean (kg)	Mature Weight. (kg)	ADG (g/d)	FCR (kg:kg)	Scr. Circ. (mm)	Height. (mm)	Length (mm)	Wean	ADG	Scr. Circ.	Avg. Wean Index	Nr. Calves	Repr. Index
	Breed Average									1.51	0.39	26.7	5.8	50	38	206	-80	21.7	-	44.0						
	Auction Average			35	232	6.30	46.0	1.17	369	1.45	0.36	29.4	6.1	65	37	249	-92	24.7	-0	50	101	103	106	101	4.0	111
1	BL 190001	M	SP	34	330	-	61.1	1.22	415	0.69	-0.35	38.5	7.6	87.7	44.3	321	-118	26.6	-1	60	124	117	110	113	5	119
2	BL 190005	M	SP	38	289	-	52.5	1.18	415	2.79	0.05	47.2	4.6	104.3	49.1	440	-138	43.9	1	83	107	106	145	107	5	120
3	KOM 210071	M	NFR	35	148	-	38.7	1.15	345	2.03	1.14	31.0	5.4	66.5	58.5	297	-94	16.2	2	65	70	102	89	82	2	114
4	KOM 210031	M	NFR	37	186	-	39.3	1.20	350	1.20	0.25	29.2	3.5	60.2	34.4	223	-58	19.8	-0	54	92	110	96	96	6	117
5	BL 210017	M	SP	32	240	-	52.7	1.12	375	1.00	0.11	36.0	7.3	81.2	56.7	339	-131	25.5	2	72	107	119	108	101	5	119
6	RFC 220053	M	SP	34	259	-	48.2	-	-	2.87	-0.39	30.6	0.9	65.4	20.1	220	-96	25.6	-2	36	100	-	108	107	5	86
7	CC 220003	M	SP	37	259	-	43.1	-	-	2.02	-0.51	31.5	4.8	63.2	4.5	202	-88	26.4	-0	45	100	-	110	102	3	110
8	KOM 210073	M	SP	40	218	-	-	1.11	345	4.11	1.34	45.7	8.6	99.7	87.1	446	-158	25.4	4	75	110	110	108	96	5	118
9	KOM 210029	M	SP	34	216	-	38.3	1.14	385	1.11	0.78	34.8	7.7	81.7	47.4	395	-132	30.2	1	58	113	114	117	99	5	120
10	BL 210015	M	SP	40	225	-	45.3	1.15	375	2.02	0.38	35.1	5.6	78.8	53.4	275	-112	23.8	-1	48	95	108	104	99	3	109
11	RFC 220076	M	SP	38	283	-	-	-	-	2.93	0.20	34.4	3.9	75.2	53.5	199	-76	26.3	0	54	124	-	110	109	5	98
12	CC 220008	M	PEN	42	-	-	-	-	-	2.19	0.00	29.1	2.7	65.2	36.3	213	-75	28	-1	45	-	-	113	100	4	109
13	KOM 210062	M	SP	34	192	-	43.2	1.19	360	2.40	1.00	35.6	5.7	80.1	54.7	315	-113	25.4	2	69	98	93	107	106	3	107
14	KOM 210065	M	SP	30	241	-	50.2	1.17	390	0.27	-0.08	26.8	6.4	63.6	35.6	243	-102	36.2	-1	48	98	75	130	107	3	122
15	BL 210013	M	NFR	30	-	-	-	-	-	0.28	0.32	24.6	6.4	54.4	31.1	268	-99	24	1	50	-	-	105		1	-
16	RFC 220077	M	SP	34	227	-	-	-	-	0.47	0.83	25.4	6.8	62.4	18.9	226	-95	22.5	-2	30	98	-	102	96	3	80
17	CC 220004	M	SP	37	240	-	42.7	-	-	2.21	-0.22	29.8	5.2	57.7	31.0	141	-67	15	-0	40	100	-	86	97	7	106
18	KOM 210045	M	SP	38	208	-	43.7	1.14	365	1.99	0.18	26.4	6.0	61.6	51.8	259	-103	24.3	1	52	105	107	105	103	8	110
19	KOM 210061	M	SP	30	241	-	-	1.23	390	0.31	0.17	27.6	8.0	65.8	30.6	246	-90	34.1	-1	61	101	82	125	101	1	127
20	BL 210036	M	SP	42	271	-	49.6	1.15	390	3.66	0.73	38.8	6.5	76.3	59.4	253	-85	28	2	73	118	101	113	109	3	116
21	RFC 220057	M	SP	35	249	-	-	-	-	1.34	0.64	19.7	2.1	44.7	44.6	149	-60	24.9	-1	26	100	-	107	91	6	109
22	CC 220019	M	SP	38	243	-	51.1	-	-	0.65	0.77	27.5	9.0	65.0	38.2	219	-87	21.8	-1	38	102	-	100	101	4	105
23	KOM 210051	M	SP	38	192	-	32.8	1.19	370	1.30	1.28	28.3	8.1	64.5	28.0	247	-88	23.4	-0	46	95	112	104	99	4	105
24	KOM 210022	M	SP	34	195	-	33.6	1.18	370	1.76	0.34	27.6	2.4	56.7	53.3	273	-98	28.9	-1	45	100	91	115	95	5	120
25	BL 210027	M	NFR	38	-	-	-	-	-	1.51	0.96	26.2	5.8	55.2	36.4	210	-68	25	1	55	-	-	107	108	3	117

© Compiled by the South African Stud Book and Livestock Improvement Association

All Breeding Values and Performance Data is as recorded on LOGIX on 15 July 2024

Dier Info				Werklike Syfers						Verwagte Teelwaardes											Indekse			Moeder		
LOT	Dier ID	Geslag	AFD	Geb. Gewig (kg)	205d Gewig (kg)	KKG Verh.	KKS Verh.	Lengte Hoogte Verh.	Skr. Omtr. (mm)	Geb Dir (kg)	Geb Mat (kg)	Spn Dir (kg)	Spn Mat (kg)	Na-Spn (kg)	Volw. Gewig (kg)	GDT (g/d)	VOV (kg:kg)	Skr. Omtr. (mm)	Hoogte (mm)	Lengte (mm)	Spn.	GDT	Skr. Omtr.	Gem. Spn. Indeks	Aant. Kalw.	Repr. Indeks
		Ras Gemiddeld								1.51	0.39	26.7	5.8	50	38	206	-80	21.7	-	44.0						
		Aanbod Gemiddeld		35	232	6.30	46.0	1.17	369	1.45	0.36	29.4	6.1	65	37	249	-92	24.7	-0	50	101	103	106	101	4.0	111
26	CC 220010	M	SP	36	230	-	53.8	1.16	350	1.51	-0.50	20.8	3.0	38.5	15.7	71	-44	12.4	-2	19	100	91	81	100	2	101
27	KOM 210089	M	SP	42	248	-	-	1.17	335	-0.04	1.00	27.5	13.3	70.0	24.4	338	-111	37.9	2	86	100	122	133	109	6	110
28	KOM 210011	M	SP	21	190	-	33.8	1.21	360	1.70	1.59	28.6	5.2	64.4	48.5	247	-91	19.2	-2	42	100	106	95	98	4	106
29	CC 220018	M	SP	38	234	-	54	-	-	0.23	0.66	24.5	7.9	59.8	20.3	190	-78	19.3	-2	32	98	-	95	101	5	109
30	KOM 210017	M	SP	22	230	-	53.6	1.20	350	-1.66	0.02	17.9	9.4	47.6	40.0	226	-84	15.7	-0	57	96	98	88	108	3	122
31	KOM 210030	M	SP	35	190	-	32.3	1.16	350	0.04	0.75	26.7	9.0	66.9	56.4	277	-105	19	1	59	96	103	95	102	5	121
32	KOM 210048	M	SP	35	232	-	53.5	1.18	390	1.06	0.20	32.7	4.7	78.1	8.2	329	-111	38.4	-0	62	91	113	134	92	3	120
33	KOM 210081	M	NFR	33	245	-	42.1	1.17	305	2.05	0.17	27.2	4.8	55.4	44.8	224	-65	19.9	-1	51	98	100	96	98	2	104
34	KOM 200034	M	SP	39	223	-	56.1	1.17	400	0.64	0.78	30.6	10.7	74.2	30.9	333	-127	35.9	0	55	96	93	129	96	5	118
35	CC 220006	V	SP	36	258	-	54.1	-	-	1.93	-0.46	29.5	5.2	58.2	8.3	214	-92	26.8	-0	48	100	-	110	100	3	115
36	CC 220013	V	SP	31	211	-	43.1	-	-	-0.04	-0.78	16.3	5.2	32.2	19.8	122	-62	10.6	-2	19	101	-	77	104	4	117
37	VL 200018	V	SP	36	219	-	-	-	-	0.81	0.67	20.4	9.8	46.8	38.7	129	-38	15.6	0	45	97	-	88	97	10	123
39	RFC 220113	V	SP	32	227	6.3	-	-	-	1.33	0.84	24.7	7.1	60.4	14.0	211	-80	16.9	-1	32	101	-	90	92	2	116
40	RFC 220080	V	SP	34	224	-	-	-	-	2.34	-0.29	26.6	-0.2	53.3	22.6	183	-83	21.2	-1	26	87	-	99	96	8	95
41	RFC 190036	V	SP	32	283	-	-	-	-	2.82	-0.24	35.5	7.5	71.5	19.9	231	-92	27.1	0	53	109	-	111	106	5	103

© Compiled by the South African Stud Book and Livestock Improvement Association
All Breeding Values and Performance Data is as recorded on LOGIX on 15 July 2024

EXPLANATION OF CATALOGUE ABBREVIATIONS		VERDUIDELIKING VAN KATALOGUS AFKORTINGS	
Lot Number	LOT	LOT	Lot Nommer
Estimated breeding value	EBV	EBV	Beraamde teelwaarde
Parentage verification	Parentage	Ouerskap	Ouerskap verifikasie
Age in years	AGE	OUD.	Ouderdom in jaar
Age at First Calving	AFC	OEK	Ouderdom met Eerst Kalwing
Intercalving Period	ICP	TKP	Tussen-Kalf Periode
Number of calvings	Calvings	Kalwings	Aantal kalwings
Number of calves weaned	Weaned	Gespeen	Aantal kalwers gespeen
Average Wean index	Avg. WI	Gem. SI	Gemiddelde speen indeks
Animal identification number	ID	ID	Dier se identifikasie nommer
Herd Book Section	SEC	AFD	Kuddeboek Afdeling
Herd Book Section: Pending Registration	PEN	PEN	Kuddeboek Afdeling: Wag vir Registrasie
Herd Book Section: Not for Registration	NFR	NFR	Kuddeboek Afdeling: Nie vir Registrasie
Herd Book Section: Foundation Generation	FO	FO	Kuddeboek Afdeling: Fondasie Generasie
Herd Book Section: Appendix A	A	A	Kuddeboek Afdeling: Aanhangsel A
Herd Book Section: Appendix B	B	B	Kuddeboek Afdeling: Aanhangsel B
Herd Book Section: Studbook Proper, a registered animal	SP	SP	Kuddeboek Afdeling: Studbook Proper, 'n geregistreerde dier
Genomically Tested	GT	GT	Genomies Getoets
Homozygous Horned (Celtic test)	HH(c)	HH(c)	Homosigoties horings (Celtic toets)
Homozygous Polled (Celtic test)	PP(c)	PP(c)	Homosigotiets Poena (Celtic toets)
Heterozygous Polled (Celtic test)	Pp(c)	Pp(c)	Heterosigoties Poena (Celtic toets)
Phenotypically Polled	P	P	Fenotipies Poena
Birth Direct breeding value	Birth Dir.	Geb. Dir	Geboorte Direk teelwaarde
Wean Direct breeding value	Wean Dir.	Spn. Dir.	Speen Direk teelwaarde
Wean Maternal breeding value	Wean Mat.	SPn. Mat.	Speen Maternaal teelwaarde
Scrotal Circumference	Scr. Circ.	Skr. Omt.	Skrotum omtrek
Heifer Fertility	Heifer Fert.	Vers Vrugb.	Vers Vrugbaarheid
Cow Fertility	Cow Fert.	Koei Vrugb.	Koei Vrugbaarheid
Longevity	Longev.	Lankl.	Lanklewendheid
Mature Weight	Mat. Wt.	Volw. Gewig	Volwasse gewig
Average Daily Gain (g/day)	ADG	GDT	Gemiddelde Daaglikse Toename
Feed Conversion Ratio (kg:kg)	FCR	VOV	Voeromset Verhouding
Eye Muscle Area	EMA	OSO	Oogspier grootte
Backfat Thickness	Fat	Vet	Rugvet Diepte
Marbeling (intra-muscular fat)	Mar	Mar	Marmering (binne-spierse vet)
Actual Birth weight	Birth Wt.	Geb. gewig	Werklike Geboorte gewig
205-day Dam-age corrected weight	205d Wt.	205d gewig	205-dag Moeder-ouderdom gekorrigeerde gewig
365-day weight index	365D Index	365D Indeks	365-dae gewig indeks
540-day weight index	540D Index	540D Indeks	540-dae gewig indeks
Length-Height ratio	LH	LH	Lengte-Hoogte Verhouding
Cow-Calf Birth Ratio	CCG	KKG	Koei-Kalf Geboorte Verhouding
Cow-Calf Wean Ratio	CCW	KKS	Koei-Kalf Speen Verhouding
Average Weaning Index	Avg. WI	Gem. SI	Gemiddelde speen indeks
Number of Calves	Nr. Calves	Aant. Kalw.	Aantal kalwers
Reproduction Index	Repr. Index	Repr. Indeks	Reproduksie indeks
Animal sex: M - Male, F - Female	M / F	M / V	Dier geslag: M - Manlik, V - Vroulik

© Compiled by the South African Stud Book and Livestock Improvement Association