AMPTELIKE VEILINGSKATALOGUS VIR /

OFFICIAL AUCTION CATALOGUE FOR

# 2024 FREE STATE CLUB SALE

## Bloemfontein

## 11 October 2024

*All Pedigree- and Performance Data is as recorded on LOGIX on 27 September 2024*

ANGUS SOCIETY OF SOUTH AFRICA

SA STAMBOEK STUD BOOK

© 2024 South African Stud Book and Animal Improvement Association

# ANIMAL, OWNER AND PEDIGREE INFORMATION

1 2 3 4 5

LOT 1 (M)

V-PLAN 14

Breed Logo

## SB 200201 PP(c)

*SUPERBULL'S SUPERSTAR SB 200201*

6

7

| | |
|---|---|
| *Herd Book* | SP |
| *Birth date* | 2020-01-01 |
| *Age* | 2y 7m |
| *Inbreeding* | 1% |
| *DNA* | ABC001234 |

9 (& 10)

| Parentage | Sire | Dam |
|---|---|---|
| DNA | ✔ | |
| Genomic | ✔ | |

11

**SB 140007**
SUPERBULL SB 140007 Pp(c)

**SB 140010**
SUPERBULL SB 140010
Age 7 | AFC 27 | ICP 366
Calves 6 | Weaned 2
Avg. WI 89 | Wean Mat. 93
Calvings: 16-11, 17-10, 18-10, 20-03, 21-03, 22-04, 23-04

12

**SB 110001**
SUPERBULL SB 11 0100

**SB 110012** P
SUPERBULL SB 110012
Age 10 | AFC 32 | ICP 475
Calves 5 | Weaned -
Avg. WI - | Wean Mat. 80

**SB 110001**
SUPERBULL SB 110400

**SB 060004** PcH
SUPERBULL SB 060004
Age 13 | AFC 72 | ICP 360
Calves 8 | Weaned 7
Avg. WI 105 | Wean Mat. 110

13

**SUPERBULL BREEDERS**

8

*Town, Province*
*078 737 2855*
*super_bull@webmail.com*

1. Lot Number & sex (mixed lots)
2. Breed's logo
3. **GT** - animal is genomically tested
4. Animal Identification Number and Name
5. Polled Status
   - Celtic: PP(c)/Pp(c) - polled, HH(c) - horned
   - Phenotypic: P/PcH - polled, HH - horned, SC - scurs
6. Animal's photo, or Herd's logo
7. Herd's logo
8. Owner's information
9. Animal's information
   - Herd book section
   - Birth date
   - Animal's age
   - Animal's inbreeding percentage
   - DNA Number - if available
10. Additional information (only females)
    - Age at first calving
    - Number of calves born
    - Number of calves weaned
    - Average Wean Index
    - Intercalving Period
11. Parentage Verification - a green tick (✔) indicates that the sire and/or dam has been verified via microsatellite (DNA) and/or Genomic testing
12. Dam information
    - Age and Number of Calvings
    - Average Wean Index and Number of Calves Weaned
    - Age at First Calving and Intercalving Period
    - Cow award
13. Four (4) generation pedigree
14. VPLAN Membership

**QR Code**
This code can be scanned with a smart device. It redirects to the animal's information on **www.SABeefBulls.com** where additional information for the animal is available.

| Myostatin | |
|---|---|
| Q204X | Free |
| NT821 | Carrier |
| F94L | Not Tested |

**Myostatin Results**
- Free - free from double muscling genes
- Carrier - heterozygotic / carrier of one double muscling gene
- D. Muscled - homozygotic / double muscled

# GENETIC VALUES - BUILDING BLOCKS

| Calf and Mother | | | | Fertility | | | | Post-Wean Growth | | | Frame | | | Carcass | | |
|---|---|---|---|---|---|---|---|---|---|---|---|---|---|---|---|---|
| Birth Dir. | Birth Mat. | Wean Dir. | Wean Mat. | Scr. Circ. | Heifer Fert. | Cow Fert. | Longev. | Post Wean | ADG | FCR | Mature Weight | Height | Length | EMA | Fat | Mar |
| 83 | 121 | 130 | 89 | 112 | 84 | 101 | 112 | 125 | 126 | 129 | 113 | 104 | 115 | 149 | 82 | 119 |
| *87%* | *70%* | *83%* | *70%* | *81%* | *68%* | *59%* | *69%* | *72%* | *76%* | *80%* | *65%* | *81%* | *80%* | *77%* | *74%* | *73%* |
| 10 | 11 | 12 | 13 | 16 | 14 | 15 | 17 | 18 | 19 | 20 | 21 | 22 | 23 | 25 | 26 | 27 |

The Logix Selection Values are compiled of specific genetic building blocks, as indicated in the selection value descritions on the next page.
These genetic building blocks are indicated in the catalogue by their Breeding Value indices and accuracies.

# PHENOTYPIC VALUES

| Birth Weight | 205D Weight | 365D Weight | 540D Wegiht | ADG Index | FCR Index | Scrotum | LH |
|---|---|---|---|---|---|---|---|
| **47kg** | **239kg** \| *109 (19)* | **284kg** \| *99 (10)* | **390kg** \| *92 (10)* | **1680g/d** \| *90 (13)* | **6.08** \| *98* | **353mm** (D1) | **1.20** |
| 10 | 12 | | | 19 | 20 | 16 | 24 |

- 205D, 365D, 540D weights - adjusted weaning, year and 18 month weights, the phenotypic index obtained, and the number of animals in the contemporary group
- ADG and FCR Indices - phenotypic index obtained within the animal's contemporary group
- Scrotum - adjusted scrotal circumference, in mm, as measured at the end of the growth test, as well as the growth test type
- Length-Height Ratio (LH) - the animal's length to height ratio, as measured at the end of the growth test

**© Compiled by the South African Stud Book and Livestock Improvement Association**
*All Pedigree- and Performance Data is as recorded on LOGIX on 27 September 2024*

# LOGIX SELECTION VALUES

| | |
|---|---|
| COW VALUE | 108 |
| 103 Calving Ease Value | |
| 118 Calf Growth Value | |
| 86 Milk Value | |
| 80 Maintenance Value | |
| 110 Fertility Value | |
| GROWTH VALUE | 105 |
| CARCASS VALUE | 110 |
| PRODUCTION VALUE | 103 |

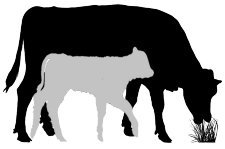

## 1 LOGIX Cow Value

*Selection for:*

- Fertile cows,
- with low maintenance,
- that calf easily,
- and wean heavy calves

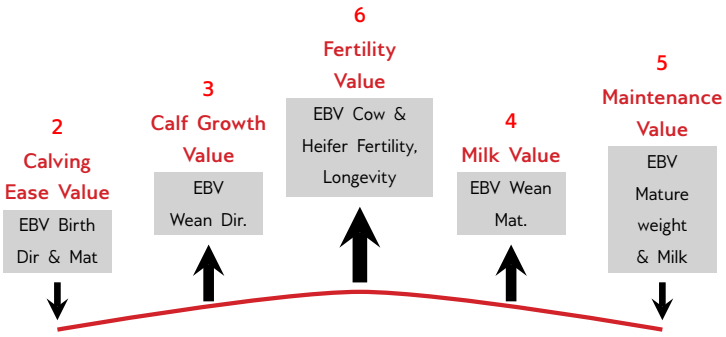

## 7 LOGIX Growth Value

*Selection for efficient growers*
on veld & in the feedlot

## 8 LOGIX Carcass Value

*Selection for higher*
meat yield on carcass

## 9 LOGIX Production Value

*Selection for easy-care, Profitable cattle*

- 80% Cow Value
- 20% Growth Value

# EXPLANATION OF BREEDING VALUES AND SELECTION VALUES

| | | Traits | Description/Measurement | Goal | General Guidelines | | | | | | |
|---|---|---|---|---|---|---|---|---|---|---|---|
| | | | | | | <80 | <90 | 90-110 | >110 | >120 | |
| Selection Values | 1 | Cow Value | Combination of Calving Ease, Calf Growth, Milk, Maintenance and Fertility Values (Rand-Value) | Profitable Cow | Loss | | | | | | Profit |
| | 2 | Calving Ease Value | Risk for calving problems (calf too heavy) vs calf too small | Avg. birth weight | High | | | | | | Low |
| | 3 | Calf Growth Value | Calf's genetic ability for pre-weaning growth | Heavy weaner calf | Light | | | | | | Heavy |
| | 4 | Milk Value | Cow's genetic mothering and milking ability | Enough milk for the calf | Less | | | | | | More |
| | 5 | Maintenance Value | Maintenance requirements of cow (cow weight and milk) | Low cow maintenance | High | | | | | * | Low |
| | 6 | Fertility Value | Fertility and retention of cows and heifers | Fertile cows | Low | | | | | | High |
| | 7 | Growth Value | Efficient growth on veld and in feedlot (R-value) | Profitable growth | Loss | | | | | | Profit |
| | 8 | Carcass Value | Meat on carcass (Weight and RTU EBVs) | More meat on the carcass | Less | | | | | | More |
| | 9 | Production Value | Combination of Cow- and Growth values (R-value) | Profitable animals | Loss | | | | | | Profit |
| Cow & Heifer | 10 | Birth Weight Direct | Birth weight (Calf's genetic ability) | Avg. birth weight | Heavy | | | | | | Light |
| | 11 | Birth Weight Maternal | Birth weight (Cow's genetic ability) | Easy calving | Heavy | | | | | | Light |
| | 12 | Weaning Weight Direct | Weaning weight (Calf's genetic ability) | Heavy weaner calves | Light | | | | | | Heavy |
| | 13 | Weaning Weight Maternal | Weaning weight (Cow's genetic ability) | Good mothers | Poor | | | | | | Good |
| | 21 | Mature Cow Weight | Cow weight at weaning of first three calves | Avg. mature cow weight | Light | | | | * | * | Heavy |
| | | Cow-Calf Birth | EBV Birth Direct / EBV Mature Cow weight | Average | Low | | | | | | High |
| | | Cow-Calf Wean | EBV Wean Direct / EBV Mature Cow weight | High calf-cow ratio | Low | | | | | | High |
| Fertility | 14 | Heifer Fertility | Age at first calving | Fertile heifers | Less | | | | | | More |
| | 15 | Cow Fertility | First 3 inter-calving periods (ICPs) | Fertile cows | Less | | | | | | More |
| | 16 | Scrotal Circumference | As measured during the growth test | Fertile bulls | Less | | | | | | More |
| | 17 | Longevity | Retention of progeny | Acceptable progeny | Poor | | | | | | Good |
| Growth & Frame | 18 | Post-Wean Weight | 12- and 18 month weights | Good post-wean growth | Low | | | | | * | High |
| | 19 | Average Daily Gain | Average daily gain | Good growth | Poor | | | | | | Good |
| | 20 | Feed Conversion Ratio | 100g feed intake / g weight gain | Feed efficiency | Poor | | | | | | Good |
| | | Final Test Weight | Final weight in the growth test | Heavy carcass | Light | | | | | * | Heavy |
| | 22 | Height | Shoulder / Hip height in growth test | Average height | Short | | | | | | Tall |
| | 23 | Length | Length in growth test | Longer for more muscle | Short | | | | | | Long |
| | 24 | Length-Height Ratio | EBV Length / EBV Height | Longer rather than tall | <1 | | | | | | >1 |
| Carcass | 25 | Eye Muscle Area | RTU measured eye muscle area | Bigger steaks | Small | | | | | | Big |
| | 26 | Fat Thickness | RTU measured P8 backfat thickness | Carcass quality | Thin | | | | | | Thick |
| | 27 | Marbling | RTU measured % of intra-muscular fat | Juicy meat | Low | | | | | | High |

* Determined by own selection goal

# INTERPRETATION OF BREEDING VALUE INDICES

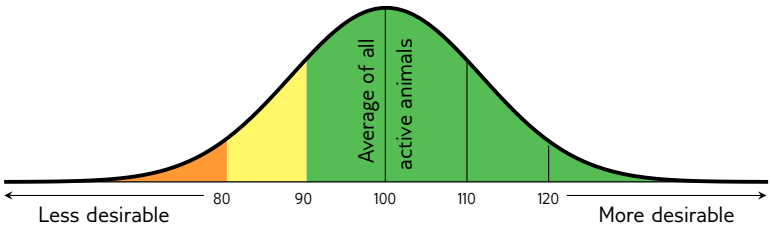


Average between 90 and 110

*(Acceptable between 80 and 120)*

© Compiled by the South African Stud Book and Livestock Improvement Association

*All Pedigree- and Performance Data is as recorded on LOGIX on 27 September 2024*

## LOT 1 (M)

# ZDW 220035
*GELUKSBRON ANDRAS 2235*

| | |
|---|---|
| Herd Book | SP |
| Birth date | 2022-09-26 |
| Age | 2y |
| Inbreeding | 1% |
| DNA | ZOCA202467730 |

| Parentage | Sire | Dam |
|---|---|---|
| DNA | ✔ | |
| Genomic | | |

**WB 180016**
*MEQUATLING WB180016*
Wean Mat. 81

**R240**
*ANDRAS NEW DIRECTION R240*
Wean Mat. 107

**B152**
*ANDRAS IN FOCUS B152*

**B111**
*ANDRAS KURUBA B111*
Age 20y | Avg. WI -
Calves - | Weaned -

**WB 120195**
*MEQUATLING FLAMING ALICE 12019*
Age 12y | AFC 24m | ICP 397d
Calves 10 | Weaned 7 | Wean Mat. 84
Avg. WI 104 | Wean Mat. 84

**10T**
*RHRA EZ 537 10T*

**WB 050453**
*MEQUATLING FLAMING ALICE*
Age 6y | Avg. WI 110
Calves 4 | Weaned 3

**ZDW 120031**
*GELUKSBRON SUSI 1231*
Age 10y | AFC 25m | ICP 359d
Calves 9 | Weaned 9 | Wean Mat. 102
Avg. WI 100 | CCB 6.73 | CCW 41
Calvings: 14-11, 15-09, 16-11, 17-10, 18-10, 19-09, 20-08, 21-08, 22-09

**HR 060307**
*WOODVIEW TOWER POWER 6 307*
Wean Mat. 85

**WB 020106**
*MEQUATLING MAKATEES*

**HR 010904**
*WOODVIEW COLD SPRING*
Age 12y | Avg. WI 106
Calves 8 | Weaned 6

**ZDW 060514**
*GELUKSBRON SUSI 514*
Age 7y | AFC 26m | ICP 351d
Calves 6 | Weaned 4 | Wean Mat. 123
Avg. WI 109 | Wean Mat. 123

**ZDW 020332**
*GELUKSBRON MARIAS 2 332*

**ZDW 020351**
*GELUKSBRON SUSI 351*
Age 10y | Avg. WI 107
Calves 8 | Weaned 5

**VRIJSTAAT ESTATE**
*Bloemfontein, Free State*
*0823791220*
*nicop@optics.co.za*
*POSBUS 6294,,BLOEMFONTEIN, 9300*

| | |
|---|---|
| COW VALUE | 100 |
| 87 | Calving Ease Value |
| 113 | Calf Growth Value |
| 89 | Milk Value |
| 86 | Maintenance Value |
| 96 | Fertility Value |
| GROWTH VALUE | 112 |
| CARCASS VALUE | 112 |
| PRODUCTION VALUE | 102 |

LOGIX GENETICS & GENETIKA — EBV Analysis 2024-09-19

| Calf and Mother | | | | Fertility | | | |
|---|---|---|---|---|---|---|---|
| Birth Dir. | Birth Mat. | Wean Dir. | Wean Mat. | Scr. Circ. | Heifer Fert. | Cow Fert. | Longev. |
| 81 | 102 | 113 | 89 | 129 | 80 | 105 | 110 |
| 71% | 53% | 68% | 54% | 52% | 45% | 33% | 51% |

| Post-Wean Growth | | | Frame | | | Carcass | | |
|---|---|---|---|---|---|---|---|---|
| Post Wean | ADG | FCR | Mature Weight | Height | Length | EMA | Fat | Mar |
| 108 | 110 | 106 | 116 | 119 | 109 | 110 | 110 | 99 |
| 44% | 48% | 20% | 47% | 53% | 51% | 36% | 34% | 34% |

| Myostatin | |
|---|---|
| Q204X | Not Tested |
| NT821 | Not Tested |
| F94L | Not Tested |

| Birth Weight | 205D Weight | 365D Weight | 540D Weight | ADG Index | FCR Index | Scrotum | LH |
|---|---|---|---|---|---|---|---|
| 38kg | 316kg \| *107 (14)* | - | - | - | - | - | - |

**SELLER REMARKS:** Jonger bul in ons groep met sterk speen (113) en naspeen groei (108) asook GDT (110). Baie goeie TKP's by die koeie in sy stamboom. Ma 359/9. Ouma ma se kant 351/6, ouma pa se kant 375/10.

## LOT 2 (M)

# VS 220124
*MCLAREN VS220124*

| | |
|---|---|
| Herd Book | SP |
| Birth date | 2022-01-31 |
| Age | 2y 8m |
| Inbreeding | 1% |
| DNA | U11952U018 |

| Parentage | Sire | Dam |
|---|---|---|
| DNA | ✔ | |
| Genomic | | |

**MLR 170771**
*VICTORIO 678 598 771*
Wean Mat. 102

**MLR 140678**
*VICTORIO EVEREST 678*
Wean Mat. 101

**MLR 120584**
*VICTORIO (RR/367) 584*

**MLR 070430**
*VICTORIO SANDRA(51/155) 430*
Age 13y | Avg. WI 105
Calves 5 | Weaned 1

**MLR 120598**
*VICTORIO SUZIE (RR/452) 598*
Age 6y | AFC 36m | ICP 390d
Calves 3 | Weaned 2 | Wean Mat. 104
Avg. WI 100 | Wean Mat. 104

**RR 040052**
*RIVER RANCH 04 0052*

**MLR 080452**
*VICTORIO SUZIE SG 219 452*
Age 11y | Avg. WI 101
Calves 8 | Weaned 2

**DW 151134**
*BUNGAREE DW151134*
Age 8y | AFC 35m | ICP 466d
Calves 5 | Weaned 4 | Wean Mat. 104
Avg. WI 100 | CCB 7.92 | CCW 43.5
Calvings: 18-09, 19-11, 20-12, 22-01, 23-10

**ZDW 100028 P**
*GELUKSBRON TOWER 1028*
Wean Mat. 104

**HR 060307**
*WOODVIEW TOWER POWER 6 307*

**ZDW 050499**
*GELUKSBRON DESI 499*
Age 13y | Avg. WI 112
Calves 12 | Weaned 12

**DW 060500 PP**
*BUNGAREE CANCAN*
Age 9y | AFC 36m | ICP 440d
Calves 6 | Weaned 4 | Wean Mat. 100
Avg. WI 98 | Wean Mat. 100

**KD 030187**
*MAKOJALO NOEGUEL PROS 2*

**DW 020347**
*BUNGAREE 02 347*
Age 5y | Avg. WI 99
Calves 2 | Weaned 1

**VRIJSTAAT ESTATE**
*Bloemfontein, Free State*
*0823791220*
*nicop@optics.co.za*
*POSBUS 6294,,BLOEMFONTEIN, 9300*

| | |
|---|---|
| COW VALUE | 90 |
| 116 | Calving Ease Value |
| 78 | Calf Growth Value |
| 105 | Milk Value |
| 112 | Maintenance Value |
| 105 | Fertility Value |
| GROWTH VALUE | 84 |
| CARCASS VALUE | 84 |
| PRODUCTION VALUE | 87 |

LOGIX GENETICS & GENETIKA — EBV Analysis 2024-09-19

| Calf and Mother | | | | Fertility | | | |
|---|---|---|---|---|---|---|---|
| Birth Dir. | Birth Mat. | Wean Dir. | Wean Mat. | Scr. Circ. | Heifer Fert. | Cow Fert. | Longev. |
| 120 | 98 | 78 | 105 | 80 | 106 | 104 | 100 |
| 70% | 44% | 57% | 44% | 47% | 40% | 24% | 46% |

| Post-Wean Growth | | | Frame | | | Carcass | | |
|---|---|---|---|---|---|---|---|---|
| Post Wean | ADG | FCR | Mature Weight | Height | Length | EMA | Fat | Mar |
| 80 | 79 | 82 | 87 | 82 | 83 | 79 | 95 | 99 |
| 44% | 43% | 14% | 33% | 48% | 47% | 17% | 14% | 14% |

| Myostatin | |
|---|---|
| Q204X | Not Tested |
| NT821 | Not Tested |
| F94L | Not Tested |

| Birth Weight | 205D Weight | 365D Weight | 540D Weight | ADG Index | FCR Index | Scrotum | LH |
|---|---|---|---|---|---|---|---|
| 33kg | 186kg \| *100 (1)* | - | 453kg \| *100 (1)* | - | - | - *(B2)* | - |

**SELLER REMARKS:** Kleiner raam TYSON Victorio 771 seun, met lae geboortemassa van 33 kg, bogemiddelde melk en uitstaande onderhoudswaarde van 115.

© Compiled by the South African Stud Book and Livestock Improvement Association
*All Pedigree- and Performance Data is as recorded on LOGIX on 27 September 2024*

## LOT 3 (M)

# GJJ 220008

*HEYDAY TIENKIE ENERGY*

| | |
|---|---|
| *Kuddeboek* | SP |
| *Geb. dtm* | 2022-10-29 |
| *Oud.* | 1j 11m |
| *Inteling* | 1% |
| *DNS* | U11990U006 |

| Ouerskap | Vaar | Moer |
|---|---|---|
| DNS | ✔ | |
| Genomies | | |

**F121**
*BIEBER CL ENERGIZE F121*
Spn Mat. 107

**C218**
*BIEBER CL ATOMIC C218*
Spn Mat. 103

**R236**
*ANDRAS FUSION R236*

**308Y**
*BIEBER DATELINE 308Y*
Oud. 13j | Gem. SI -
Kalwers - | Gespeen -

**575D**
*BIEBER CL ADELLE 575D*
Oud. 8j | OEK - | TKP -
Kalwers - | Gespeen - | Spn. Mat. 84
Gem. SI - | Spn. Mat. 84

**7120**
*BIEBER HARD DRIVE Y120*

**297Y AAN**
*BIEBER ADELLE 297Y*
Oud. 13j | Gem. SI -
Kalwers - | Gespeen -

**JMS 180146**
*VANSIA JMS 18 146*
Oud. 6j | OEK 29m | TKP 376d
Kalwers 4 | Gespeen 5 | Spn. Mat. 141
Gem. SI 100 | KKG 4.61 | KKS -
Kalwings: 20-10, 21-11, 22-10, 23-11

**JMS 150998**
*VANSIA BANKNOTE*
Spn Mat. 116

**JAN 072088**
*ANVOS TUNDRA 2088*

**JMS 070363**
*VANSIA JMS07363*
Oud. 10j | Gem. SI 94
Kalwers 8 | Gespeen 6

**JMS 160005**
*VANSIA TIENKIE 5*
Oud. 8j | OEK 25m | TKP 434d
Kalwers 6 | Gespeen 5 | Spn. Mat. 155
Gem. SI 113 | Spn. Mat. 155

**U6509**
*BROWN HERITAGE U6509*

**JMS 130838**
*VANSIA JMS 13 838*
Oud. 6j | Gem. SI 98
Kalwers 3 | Gespeen 2

**MR JANKIELSOHN & DR. O'HANLON**

*Welkom, Free State*
*0824605030*
*gavin@wwsires.co.za*

*JACOMI 123,,WESSELSBRON, 9466*

| | |
|---|---|
| KOEIWAARDE | 124 |
| 110 | Kalfgemak Waarde |
| 109 | Kalfgroei Waarde |
| 124 | Melk Waarde |
| 94 | Onderhoudswaarde |
| 106 | Vrugbaarheidswaarde |
| GROEI WAARDE | 111 |
| KARKAS WAARDE | 120 |
| PRODUKSIE WAARDE | 122 |

LOGIX GENETICS | GENETICA
EBV Analise 2024-09-19

| Kalf en Moeder | | | | Vrugbaarheid | | | |
|---|---|---|---|---|---|---|---|
| Geb. Dir. | Geb. Mat. | Spn. Dir. | Spn. Mat. | Skr. Omtr. | Vers Vrugb. | Koei Vrugb. | Lanklew. |
| 117 | 93 | 109 | 124 | 111 | 103 | 109 | 100 |
| 57% | 32% | 50% | 29% | 23% | 26% | 14% | 39% |

| Na-Speen Groei | | | Raam | | | Karkas | | |
|---|---|---|---|---|---|---|---|---|
| Na-Speen | GDT | VOV | Volw. Gewig | Hoogte | Lengte | OSO | Vet | Mar |
| 116 | 115 | 105 | 104 | 104 | 117 | 118 | 113 | 107 |
| 38% | 33% | 16% | 24% | 38% | 36% | 33% | 30% | 29% |

| Miostatien | |
|---|---|
| Q204X | Nie Getoets |
| NT821 | Nie Getoets |
| F94L | Nie Getoets |

| Geb. Gewig | 205D Gewig | 365D Gewig | 540D Gewig | GDT Indeks | VOV Indeks | Skrotum | LH |
|---|---|---|---|---|---|---|---|
| 25kg | 316kg \| *100 (1)* | - | 679kg \| *100 (1)* | - | - | - *(B2)* | - |

**VERKOPER OPMERKINGS:** 4 en 1/2 ster Bieber Energize seun, uit Vansia Tienkie familie. Een van die eerste Energize seuns wat bemark gaan word. Hy is sterk en breed met goeie bespiering. Baie hoog op melk en koei waarde, met goeie indekse. Die ma kalf binne 'n maand elke jaar. Een van ons bestes wat ons nog geteel het.

## LOT 4 (M)

# RFC 220053

*BENEDETTO TOWNSHIP 53*

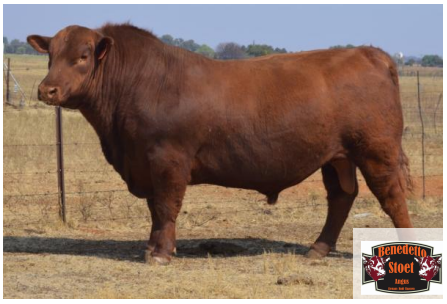

| | |
|---|---|
| *Kuddeboek* | SP |
| *Geb. dtm* | 2022-04-29 |
| *Oud.* | 2j 5m |
| *Inteling* | 0% |
| *DNS* | U18242U001 |

| Ouerskap | Vaar | Moer |
|---|---|---|
| DNS | ✔ | |
| Genomies | | |

**DUA 17G**
*RED U2 TOWNSHIP 17G*
Spn Mat. 85

**137E**
*RED MRLA RESOURCE 137E*
Spn Mat. 69

**MRLA 56C**
*MRLA RELOAD 56C*

**4422B**
*MRLA MISS 4422B*
Oud. 12j | Gem. SI -
Kalwers - | Gespeen -

**DUA 113Z**
*RED U2 BEAUTY 113Z*
Oud. 24j | OEK - | TKP -
Kalwers - | Gespeen - | Spn. Mat. 50
Gem. SI - | Spn. Mat. 50

**DUA 167X**
*RED U2 MAMAS BOY 167X*

**48X**
*RED U2 BEAUTY 48X*
Oud. 39j | Gem. SI -
Kalwers - | Gespeen -

**RFC 140053**
*BENEDETTO BELLA*
Oud. 9j | OEK 40m | TKP 474d
Kalwers 6 | Gespeen 5 | Spn. Mat. 109
Gem. SI 107 | KKG 4.29 | KKS 48.2
Kalwings: 18-02, 19-06, 21-04, 22-04, 23-04, 24-07

**26P**
*RED FINE LINE MULBERRY 26P*
Spn Mat. 88

**449M**
*RED COMPASS MULBERRY 449M*

**8G**
*RED DUS FAYETTE 8G*
Oud. 26j | Gem. SI -
Kalwers - | Gespeen -

**RCM 050053**
*ROECHAMA RCM05053*
Oud. 14j | OEK 38m | TKP 381d
Kalwers 11 | Gespeen 7 | Spn. Mat. 96
Gem. SI 101 | Spn. Mat. 96

**KHC 000024**
*SHANTON 00 24*

**RCM 020063**
*ROECHAMA RCM 02 63*
Oud. 9j | Gem. SI 99
Kalwers 4 | Gespeen 3

**BENEDETTO STOET**

*Bloemfontein, Free State*
*0827828483*
*rudiclaassen1@gmail.com*

*POSBUS 17297,,BAINSVLEI, 9338*

| | |
|---|---|
| KOEIWAARDE | 105 |
| 97 | Kalfgemak Waarde |
| 108 | Kalfgroei Waarde |
| 85 | Melk Waarde |
| 114 | Onderhoudswaarde |
| 96 | Vrugbaarheidswaarde |
| GROEI WAARDE | 100 |
| KARKAS WAARDE | 102 |
| PRODUKSIE WAARDE | 103 |

LOGIX GENETICS | GENETICA
EBV Analise 2024-09-19

| Kalf en Moeder | | | | Vrugbaarheid | | | |
|---|---|---|---|---|---|---|---|
| Geb. Dir. | Geb. Mat. | Spn. Dir. | Spn. Mat. | Skr. Omtr. | Vers Vrugb. | Koei Vrugb. | Lanklew. |
| 85 | 113 | 108 | 85 | 108 | 86 | 103 | 105 |
| 68% | 46% | 60% | 54% | 55% | 42% | 27% | 50% |

| Na-Speen Groei | | | Raam | | | Karkas | | |
|---|---|---|---|---|---|---|---|---|
| Na-Speen | GDT | VOV | Volw. Gewig | Hoogte | Lengte | OSO | Vet | Mar |
| 106 | 103 | 107 | 86 | 80 | 92 | 109 | 93 | 82 |
| 52% | 53% | 22% | 38% | 56% | 55% | 50% | 47% | 47% |

| Miostatien | |
|---|---|
| Q204X | Skoon |
| NT821 | Skoon |
| F94L | Skoon |

| Geb. Gewig | 205D Gewig | 365D Gewig | 540D Gewig | GDT Indeks | VOV Indeks | Skrotum | LH |
|---|---|---|---|---|---|---|---|
| 34kg | 259kg \| *100 (1)* | - | - | - | - | - | - |

**VERKOPER OPMERKINGS:**

© Compiled by the South African Stud Book and Livestock Improvement Association
*All Pedigree- and Performance Data is as recorded on LOGIX on 27 September 2024*

## LOT 5 (M)

# VL 220026
*VREDENHEIM POUNDMAKER 2*

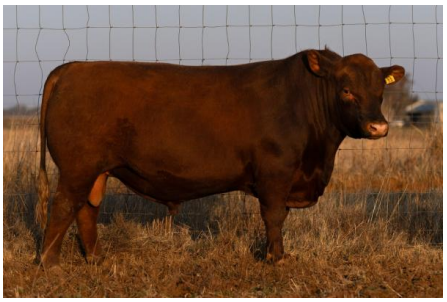

| | |
|---|---|
| Herd Book | SP |
| Birth date | 2022-11-10 |
| Age | 1y 11m |
| Inbreeding | 0% |
| DNA | U11237U001 |

| Parentage | Sire | Dam |
|---|---|---|
| DNA | ✔ | |
| Genomic | | |

**W174**
*LSF NSF POUNDMAKER 953W FERDIN*
Wean Mat. 101

**P551**
*NEO SHO FERDINAND P551*
Wean Mat. 102

**NSF065G**
*NEOSHO MILLENIUM 065G*

**J898**
*MS NSF PROOF J898*
Age 26y | Avg. WI -
Calves - | Weaned -

**N187**
*MS NSF MIMI N187*
Age 24y | AFC - | ICP -
Calves - | Weaned - | Wean Mat. 94
Avg. WI - | Wean Mat. 94

**32AA**
*DFR PLAYBOY'S GOLD 32AA*

**F519702**
*MS NSF PLAYBOYS GOLD F*
Age 29y | Avg. WI -
Calves - | Weaned -

**JAN 173119**
*ANVOS KATINKA*
Age 7y | AFC 28m | ICP 399d
Calves 5 | Weaned 5 | Wean Mat. 115
Avg. WI 108 | CCB - | CCW 41.5
Calvings: 19-06, 20-12, 21-10, 22-11, 23-10

**JAN 142779**
*ANVOS BACK ON TRACK*
Wean Mat. 106

**JAN 112558**
*ANVOS BITTERSWEET 2558*

**JAN 102455**
*ANVOS GOLDEN GIRLY*
Age 13y | Avg. WI 90
Calves 3 | Weaned 2

**JAN 112566**
*ANVOS KATINKA*
Age 9y | AFC 39m | ICP 426d
Calves 6 | Weaned 5 | Wean Mat. 112
Avg. WI 97 | Wean Mat. 112

**8800U**
*HXC JACKHAMMER 8800U*

**JAN 021252**
*ANVOS KATINKA 1252*
Age 16y | Avg. WI 123
Calves 7 | Weaned 2

**VREDENHEIM (EDMS) BEPERK**
*Bloemfontein, Free State*
*basie@vredenheim.co.za*
*POSBUS 369,,STELLENBOSCH, 7599*

| | |
|---|---|
| COW VALUE | 100 |
| 87 | Calving Ease Value |
| 102 | Calf Growth Value |
| 112 | Milk Value |
| 83 | Maintenance Value |
| 104 | Fertility Value |
| GROWTH VALUE | 102 |
| CARCASS VALUE | 104 |
| PRODUCTION VALUE | 99 |

LOGIX GENETICS GENETICA — EBV Analysis 2024-09-19

| Calf and Mother | | | | Fertility | | | |
|---|---|---|---|---|---|---|---|
| Birth Dir. | Birth Mat. | Wean Dir. | Wean Mat. | Scr. Circ. | Heifer Fert. | Cow Fert. | Longev. |
| 94 | 87 | 102 | 112 | 85 | 105 | 99 | 103 |
| 68% | 43% | 63% | 41% | 33% | 34% | 20% | 49% |

| Post-Wean Growth | | | Frame | | | Carcass | | |
|---|---|---|---|---|---|---|---|---|
| Post Wean | ADG | FCR | Mature Weight | Height | Length | EMA | Fat | Mar |
| 103 | 105 | 102 | 117 | 108 | 108 | 97 | 95 | 96 |
| 50% | 28% | 15% | 33% | 34% | 32% | 21% | 19% | 19% |

| Myostatin | |
|---|---|
| Q204X | Free |
| NT821 | Free |
| F94L | Free |

| Birth Weight | 205D Weight | 365D Weight | 540D Weight | ADG Index | FCR Index | Scrotum | LH |
|---|---|---|---|---|---|---|---|
| 35kg | 302kg \| *105 (9)* | 456kg \| *113 (7)* | 593kg \| *108 (5)* | 1551g/d \| *82 (173)* | - | 390mm *(C2)* | 1.13 |

**SELLER REMARKS:** Uistaande jong bul met nuwe bloed lyne uit Pondmaker en wat in enige kudde of stoet 'n groot bydrae sal maak. Sy moeder het 100% sukses, ongeag die bul wat by haar was. Entings op 12/09/2024 Supavax en Knopvel. Getoets vir Myostatin.

## LOT 6 (M)

# SGL 210002
*EENSGEVONDEN 210002*

| | |
|---|---|
| Herd Book | SP |
| Birth date | 2021-10-10 |
| Age | 3y |
| Inbreeding | 2% |
| DNA | U19844U001 |

| Parentage | Sire | Dam |
|---|---|---|
| DNA | | |
| Genomic | | |

**A 160432**
*AUCDEEN BIG BOSS*
Wean Mat. 92

**WB 110385**
*MEQUATLING COACH*
Wean Mat. 92

**26P**
*RED FINE LINE MULBERRY 26P*

**WB 060002**
*MEQUATLING RED LAUREN 06 0002*
Age 9y | Avg. WI 106
Calves 7 | Weaned 4

**DPM 090009**
*TARASVALE TARASVALE 0909*
Age 11y | AFC 36m | ICP 371d
Calves 7 | Weaned 8 | Wean Mat. 105
Avg. WI 101 | Wean Mat. 105

**A 030132**
*AUCDEEN ROCK 12*

**DPM 020023**
*TARASVALE 0223*
Age 10y | Avg. WI 99
Calves 6 | Weaned 5

**SGL 150009**
*EENSGEVONDEN 150009*
Age 8y | AFC 37m | ICP 354d
Calves 6 | Weaned 3 | Wean Mat. 100
Avg. WI 101 | CCB - | CCW 53
Calvings: 18-11, 19-09, 20-10, 21-10, 22-09, 23-09

**PV 090076**
*PRINSVLEI MILTOPPEL*
Wean Mat. 103

**PV 050013**
*PRINSVLEI MILCLOUD*

**PV 020068**
*PRINSVLEI TOPPELENE*
Age 9y | Avg. WI 92
Calves 6 | Weaned 1

**JCG 120033**
*HAPPY JCG120033*
Age 4y | AFC 37m | ICP -
Calves 1 | Weaned 1 | Wean Mat. 85
Avg. WI 97 | Wean Mat. 85

**SGL 080042**
*EENSGEVONDEN 0042*

**DW 060532 P**
*BUNGAREE CLAIR DU LUNE*
Age 8y | Avg. WI -
Calves 4 | Weaned -

**ELIM TRUST**
*Excelsior, Free State*
*0832441462*
*bornman@therugby.co.za*
*POSBUS 76,,EXCELSIOR, 9760*

| | |
|---|---|
| COW VALUE | 95 |
| 93 | Calving Ease Value |
| 105 | Calf Growth Value |
| 93 | Milk Value |
| 98 | Maintenance Value |
| 88 | Fertility Value |
| GROWTH VALUE | 96 |
| CARCASS VALUE | 99 |
| PRODUCTION VALUE | 94 |

LOGIX GENETICS GENETICA — EBV Analysis 2024-09-19

| Calf and Mother | | | | Fertility | | | |
|---|---|---|---|---|---|---|---|
| Birth Dir. | Birth Mat. | Wean Dir. | Wean Mat. | Scr. Circ. | Heifer Fert. | Cow Fert. | Longev. |
| 91 | 99 | 105 | 93 | 103 | 83 | 109 | 84 |
| 70% | 50% | 56% | 48% | 35% | 47% | 26% | 48% |

| Post-Wean Growth | | | Frame | | | Carcass | | |
|---|---|---|---|---|---|---|---|---|
| Post Wean | ADG | FCR | Mature Weight | Height | Length | EMA | Fat | Mar |
| 102 | 97 | 94 | 101 | 106 | 107 | 91 | 103 | 92 |
| 42% | 31% | 15% | 38% | 35% | 34% | 20% | 19% | 19% |

| Myostatin | |
|---|---|
| Q204X | Not Tested |
| NT821 | Not Tested |
| F94L | Not Tested |

| Birth Weight | 205D Weight | 365D Weight | 540D Weight | ADG Index | FCR Index | Scrotum | LH |
|---|---|---|---|---|---|---|---|
| 36kg | 180kg \| *100 (1)* | - | - | - | - | - | - |

**SELLER REMARKS:**

© Compiled by the South African Stud Book and Livestock Improvement Association
*All Pedigree- and Performance Data is as recorded on LOGIX on 27 September 2024*

## LOT 7 (M)

# WPR 220002

*WPR 22 02*

| | |
|---|---|
| *Kuddeboek* | SP |
| *Geb. dtm* | 2022-08-10 |
| *Oud.* | 2j 2m |
| *Inteling* | 1% |
| *DNS* | U19868U001 |

| Ouerskap | Vaar | Moer |
|---|---|---|
| DNS | ✔ | ✔ |
| Genomies | | |

**AV 180019**
*BIRD ISLAND REDS AV180019*
Spn Mat. 92

**26P**
*RED FINE LINE MULBERRY 26P*
Spn Mat. 88

**449M**
*RED COMPASS MULBERRY 449M*

**8G**
*RED DUS FAYETTE 8G*
Oud. 26j | Gem. SI -
Kalwers - | Gespeen -

**AV 130141**
*BIRD ISLAND REDS AV130141*
Oud. 10j | OEK 23m | TKP 366d
Kalwers 9 | Gespeen 9 | Spn. Mat. 109
Gem. SI 106 | Spn. Mat. 109

**GBL1113U**
*RED GOLDBAR UNIQUE J W 1113U*

**DW 050475**
*BUNGAREE 05 475 BELVEDERE*
Oud. 13j | Gem. SI 96
Kalwers 10 | Gespeen 8

**RFC 180072**
*BENEDETTO RFC 180072*
Oud. 6j | OEK 23m | TKP 377d
Kalwers 5 | Gespeen 4 | Spn. Mat. 80
Gem. SI 100 | KKG 8.27 | KKS -
Kalwings: 20-08, 21-09, 22-08, 23-08, 24-09

**RFC 140503**
*BENEDETTO JACK*
Spn Mat. 102

**GLO 110004**
*INVERNESS JACK SPARROW*

**HR 070503**
*WOODVIEW ENTRANTRESS 7 503*
Oud. 8j | Gem. SI 89
Kalwers 7 | Gespeen 4

**RFC 120072**
*BENEDETTO 1272*
Oud. 11j | OEK 20m | TKP 437d
Kalwers 9 | Gespeen 7 | Spn. Mat. 61
Gem. SI 93 | Spn. Mat. 61

**RCM 070168**
*ROECHAMA RCM070168*

**RFC 100071**
*BENEDETTO 1071*
Oud. 12j | Gem. SI 96
Kalwers 10 | Gespeen 7

**BRIELLA ANGUS STOET**
*Bloemfontein, Free State*
*0828859783*
*wpretorius41@gmail.com*

*POSBUS 17547,,BAINSVLEI, 9338*

| | |
|---|---|
| KOEIWAARDE | 95 |
| 118 | Kalfgemak Waarde |
| 85 | Kalfgroei Waarde |
| 96 | Melk Waarde |
| 132 | Onderhoudswaarde |
| 94 | Vrugbaarheidswaarde |
| GROEI WAARDE | 88 |
| KARKAS WAARDE | 86 |
| PRODUKSIE WAARDE | 93 |

LOGIX GENETICS | GENETICA — EBV Analise 2024-09-19

| Kalf en Moeder | | | | Vrugbaarheid | | | |
|---|---|---|---|---|---|---|---|
| Geb. Dir. | Geb. Mat. | Spn. Dir. | Spn. Mat. | Skr. Omtr. | Vers Vrugb. | Koei Vrugb. | Lanklew. |
| 121 | 100 | 85 | 96 | 90 | 98 | 88 | 103 |
| 60% | 45% | 57% | 43% | 48% | 39% | 19% | 43% |

| Na-Speen Groei | | | Raam | | | Karkas | | |
|---|---|---|---|---|---|---|---|---|
| Na-Speen | GDT | VOV | Volw. Gewig | Hoogte | Lengte | OSO | Vet | Mar |
| 90 | 89 | 92 | 72 | 64 | 72 | 92 | 124 | 97 |
| 47% | 46% | 13% | 29% | 49% | 48% | 46% | 44% | 44% |

| Geb. Gewig | 205D Gewig | 365D Gewig | 540D Gewig | GDT Indeks | VOV Indeks | Skrotum | LH |
|---|---|---|---|---|---|---|---|
| 28kg | 244kg \| *100 (1)* | - | - | - | - | - | - |

| Miostatien | |
|---|---|
| Q204X | Nie Getoets |
| NT821 | Nie Getoets |
| F94L | Nie Getoets |

VERKOPER OPMERKINGS:

## LOT 8 (M)

# ATR 210061

*ATAKA ATR210061*

| | |
|---|---|
| *Kuddeboek* | SP |
| *Geb. dtm* | 2021-04-27 |
| *Oud.* | 3j 6m |
| *Inteling* | 2% |
| *DNS* | U13320U001 |

| Ouerskap | Vaar | Moer |
|---|---|---|
| DNS | ✔ | |
| Genomies | | |

**JK 170051**
*WENSPAN JK170051*
Spn Mat. 107

**WB 130286**
*MEQUATLING BE BOLD*
Spn Mat. 110

**WB 090105**
*MEQUATLING BAZOOKA*

**WB 060261**
*MEQUATLING MONA LISA 060261*
Oud. 12j | Gem. SI 108
Kalwers 10 | Gespeen 5

**JK 130012**
*WENSPAN JK130012*
Oud. 10j | OEK 28m | TKP 350d
Kalwers 9 | Gespeen 7 | Spn. Mat. 109
Gem. SI 101 | Spn. Mat. 109

**LDEL2W**
*RED LAZY MC CC DETOUR 2W*

**JK 050037**
*WENSPAN JK 05 37*
Oud. 9j | Gem. SI 103
Kalwers 7 | Gespeen 4

**JK 180034**
*WENSPAN JK180034*
Oud. 6j | OEK 32m | TKP 561d
Kalwers 2 | Gespeen 2 | Spn. Mat. 108
Gem. SI 102 | KKG 7.57 | KKS 47.6
Kalwings: 21-04, 22-11

**RCM 110064**
*ROECHAMA RCM110064*
Spn Mat. 103

**RCM 090078**
*ROECHAMA RCM09078*

**RCM 080029**
*ROECHAMA RCM080029*
Oud. 15j | Gem. SI 104
Kalwers 11 | Gespeen 9

**JK 100013**
*WENSPAN JK100013*
Oud. 13j | OEK 37m | TKP 412d
Kalwers 10 | Gespeen 10 | Spn. Mat. 122
Gem. SI 102 | Spn. Mat. 122

**CPH744**
*GLACIER CHATEAU 744*

**JK 060037**
*WENSPAN JK0637*
Oud. 8j | Gem. SI 93
Kalwers 6 | Gespeen 5

**A.J. TACK**
*Bloemfontein, Free State*
*0824136226*
*tackandries@gmail.com*

*POSBUS 12298, BRAND-HOF, BLOEMFONTEIN, 9324*

GEBRUIK IN KUDDE (8)

| | |
|---|---|
| KOEIWAARDE | 87 |
| 93 | Kalfgemak Waarde |
| 81 | Kalfgroei Waarde |
| 110 | Melk Waarde |
| 106 | Onderhoudswaarde |
| 110 | Vrugbaarheidswaarde |
| GROEI WAARDE | 99 |
| KARKAS WAARDE | 90 |
| PRODUKSIE WAARDE | 88 |

LOGIX GENETICS | GENETICA — EBV Analise 2024-09-19

| Kalf en Moeder | | | | Vrugbaarheid | | | |
|---|---|---|---|---|---|---|---|
| Geb. Dir. | Geb. Mat. | Spn. Dir. | Spn. Mat. | Skr. Omtr. | Vers Vrugb. | Koei Vrugb. | Lanklew. |
| 103 | 85 | 81 | 110 | 80 | 110 | 114 | 96 |
| 77% | 44% | 65% | 44% | 49% | 35% | 23% | 45% |

| Na-Speen Groei | | | Raam | | | Karkas | | |
|---|---|---|---|---|---|---|---|---|
| Na-Speen | GDT | VOV | Volw. Gewig | Hoogte | Lengte | OSO | Vet | Mar |
| 82 | 99 | 94 | 92 | 92 | 95 | 104 | 85 | 94 |
| 50% | 45% | 13% | 33% | 50% | 48% | 43% | 40% | 39% |

| Geb. Gewig | 205D Gewig | 365D Gewig | 540D Gewig | GDT Indeks | VOV Indeks | Skrotum | LH |
|---|---|---|---|---|---|---|---|
| 39kg | 282kg \| *100 (1)* | 326kg \| *100 (1)* | - | - | - | - *(B1)* | - |

| Miostatien | |
|---|---|
| Q204X | Nie Getoets |
| NT821 | Nie Getoets |
| F94L | Nie Getoets |

VERKOPER OPMERKINGS:

© Compiled by the South African Stud Book and Livestock Improvement Association
*All Pedigree- and Performance Data is as recorded on LOGIX on 27 September 2024*

## LOT 9 (M)

# VS 211117

*MCLAREN VS211117*

| | |
|---|---|
| Herd Book | SP |
| Birth date | 2021-11-05 |
| Age | 2y 11m |
| Inbreeding | 10% |
| DNA | U11952U015 |

**SGL 180006**
*EENSGEVONDEN TONY*
Wean Mat. 100

| Parentage | Sire | Dam |
|---|---|---|
| DNA | ✔ | |
| Genomic | | |

**SGL 150002**
*EENSGEVONDEN EENSGEVONDEN 1500*
Age 8y | AFC 26m | ICP 434d
Calves 6 | Weaned 4 | Wean Mat. 105
Avg. WI 112 | CCB - | CCW 41.3
Calvings: 17-12, 19-09, 20-11, 21-11, 22-12, 23-11

**MLR 150712**
*VICTORIO SHREK 712*
Wean Mat. 108

**MLR 060395**
*VICTORIO (ZZ) 395*

**MLR 090513**
*VICTORIO WUDDER 513*
Age 14y | Avg. WI 105
Calves 9 | Weaned 3

**SGL 150012**
*EENSGEVONDEN EENSGEVONDEN 1500*
Age 8y | AFC 36m | ICP 467d
Calves 5 | Weaned 4 | Wean Mat. 98
Avg. WI 95 | Wean Mat. 98

**PV 090076**
*PRINSVLEI MILTOPPEL*

**SGL 110012**
*EENSGEVONDEN 201112*
Age 9y | Avg. WI 105
Calves 6 | Weaned 4

**PV 090076**
*PRINSVLEI MILTOPPEL*
Wean Mat. 103

**PV 050013**
*PRINSVLEI MILCLOUD*

**PV 020068**
*PRINSVLEI TOPPELENE*
Age 9y | Avg. WI 92
Calves 6 | Weaned 1

**SGL 110020**
*EENSGEVONDEN 11C 20*
Age 10y | AFC 33m | ICP 553d
Calves 5 | Weaned 4 | Wean Mat. 92
Avg. WI 94 | Wean Mat. 92

**LC 990051**
*TARZAN HEAVENLY 951*

**SGL 040005**
*EENSGEVONDEN CLASSIC GIRL 04 0*
Age 11y | Avg. WI 109
Calves 7 | Weaned 3

**VRIJSTAAT ESTATE**
*Bloemfontein, Free State*
*0823791220*
*nicop@optics.co.za*
*POSBUS 6294,,BLOEMFONTEIN, 9300*

| | |
|---|---|
| COW VALUE | 85 |
| 116 | Calving Ease Value |
| 82 | Calf Growth Value |
| 104 | Milk Value |
| 99 | Maintenance Value |
| 91 | Fertility Value |
| GROWTH VALUE | 86 |
| CARCASS VALUE | 89 |
| PRODUCTION VALUE | 83 |

LOGIX EBV Analysis 2024-09-19

| Calf and Mother | | | | Fertility | | | |
|---|---|---|---|---|---|---|---|
| Birth Dir. | Birth Mat. | Wean Dir. | Wean Mat. | Scr. Circ. | Heifer Fert. | Cow Fert. | Longev. |
| 113 | 106 | 82 | 104 | 87 | 105 | 84 | 93 |
| 69% | 44% | 63% | 42% | 69% | 37% | 20% | 43% |

| Post-Wean Growth | | | Frame | | | Carcass | | |
|---|---|---|---|---|---|---|---|---|
| Post Wean | ADG | FCR | Mature Weight | Height | Length | EMA | Fat | Mar |
| 82 | 88 | 93 | 100 | 86 | 83 | 86 | 89 | 89 |
| 38% | 58% | 10% | 26% | 71% | 67% | 12% | 11% | 11% |

| Myostatin | |
|---|---|
| Q204X | Not Tested |
| NT821 | Not Tested |
| F94L | Not Tested |

| Birth Weight | 205D Weight | 365D Weight | 540D Weight | ADG Index | FCR Index | Scrotum | LH |
|---|---|---|---|---|---|---|---|
| 33kg | 212kg \| *105 (8)* | - | - | 700g/d \| *103 (14)* | - | 334mm *(D2)* | 1.10 |

**SELLER REMARKS:** Hierdie is 'n uitstaande bul met goeie bouvorm, veral sy breedte en vol agterkwart beindruk. Hy het regdeur 'n beter kondisiepunt gehandhaaf in die groep, kenmerkend van die SHREK lyn. Kalwingsgemak 116 met 33 kg geboortemassa, melk 105.

## LOT 10 (M)

# GJJ 220006

*HEYDAY JOYCE JYNX*

| | |
|---|---|
| Herd Book | SP |
| Birth date | 2022-09-26 |
| Age | 2y |
| Inbreeding | 0% |
| DNA | U11990U002 |

**4126**
*PIE CINCH 4126*
Wean Mat. 94

| Parentage | Sire | Dam |
|---|---|---|
| DNA | ✔ | |
| Genomic | | |

**JMS 170117**
*VANSIA JMS 17 117*
Age 7y | AFC 36m | ICP 399d
Calves 4 | Weaned 4 | Wean Mat. 117
Avg. WI 104 | CCB 4.97 | CCW 44.9
Calvings: 20-10, 21-09, 22-09, 24-01

**1040Y**
*LSF SAGA 1040Y*
Wean Mat. 87

**R397K**
*BECKTON EPIC R397 K*

**W9041**
*LSF MINOLA T7127 W9041*
Age 17y | Avg. WI -
Calves - | Weaned -

**110TKP**
*TKP BONNE BEL 110*
Age 18y | AFC - | ICP -
Calves - | Weaned - | Wean Mat. 93
Avg. WI - | Wean Mat. 93

**4405P**
*HXC CONQUEST 4405P*

**9031**
*TKP BONNE BEL 9031*
Age 34y | Avg. WI -
Calves - | Weaned -

**RCM 140122**
*ROECHAMA LUCKY*
Wean Mat. 109

**JMS 110656**
*VANSIA JMS 11 656*

**RCM 080029**
*ROECHAMA RCM080029*
Age 15y | Avg. WI 104
Calves 11 | Weaned 9

**JMS 150971**
*VANSIA JMS 15 971*
Age 9y | AFC 28m | ICP 457d
Calves 6 | Weaned 3 | Wean Mat. 120
Avg. WI 106 | Wean Mat. 120

**JMS 100541**
*VANSIA BERTUS*

**JMS 090458**
*VANSIA JMS09458*
Age 6y | Avg. WI 103
Calves 4 | Weaned 4

**MR JANKIELSOHN & DR. O'HANLON**
*Welkom, Free State*
*0824605030*
*gavin@wwsires.co.za*
*JACOMI 123,,WESSELSBRON, 9466*

| | |
|---|---|
| COW VALUE | 116 |
| 87 | Calving Ease Value |
| 114 | Calf Growth Value |
| 106 | Milk Value |
| 101 | Maintenance Value |
| 107 | Fertility Value |
| GROWTH VALUE | 113 |
| CARCASS VALUE | 113 |
| PRODUCTION VALUE | 116 |

LOGIX EBV Analysis 2024-09-19

| Calf and Mother | | | | Fertility | | | |
|---|---|---|---|---|---|---|---|
| Birth Dir. | Birth Mat. | Wean Dir. | Wean Mat. | Scr. Circ. | Heifer Fert. | Cow Fert. | Longev. |
| 87 | 95 | 114 | 106 | 120 | 110 | 110 | 92 |
| 60% | 43% | 58% | 46% | 47% | 33% | 20% | 47% |

| Post-Wean Growth | | | Frame | | | Carcass | | |
|---|---|---|---|---|---|---|---|---|
| Post Wean | ADG | FCR | Mature Weight | Height | Length | EMA | Fat | Mar |
| 114 | 113 | 113 | 97 | 127 | 112 | 98 | 106 | 89 |
| 46% | 43% | 11% | 38% | 47% | 46% | 42% | 39% | 39% |

| Myostatin | |
|---|---|
| Q204X | Not Tested |
| NT821 | Not Tested |
| F94L | Not Tested |

| Birth Weight | 205D Weight | 365D Weight | 540D Weight | ADG Index | FCR Index | Scrotum | LH |
|---|---|---|---|---|---|---|---|
| 38kg | 320kg \| *100 (1)* | - | - | - | - | - | - |

**SELLER REMARKS:** Jinx is 'n 4 ster Pie Cinch seun uit 'n Roechama Lucky ma, Vansia 17117. Baie korekte bouvorm met goeie bene en toplyn. Sy produksie indeks syfers lyk goed.

© Compiled by the South African Stud Book and Livestock Improvement Association
*All Pedigree- and Performance Data is as recorded on LOGIX on 27 September 2024*

## LOT 11 (M)

# RFC 220081
*BENEDETTO RUHAN*

| | |
|---|---|
| Kuddeboek | SP |
| Geb. dtm | 2022-06-18 |
| Oud. | 2j 4m |
| Inteling | 0% |
| DNS | U18242U005 |

| Ouerskap | Vaar | Moer |
|---|---|---|
| DNS | ✔ | |
| Genomies | | |

**DUA 17G**
*RED U2 TOWNSHIP 17G*
Spn Mat. 85

**RFC 190080**
*BENEDETTO FIONA*
Oud. 4j | OEK 30m | TKP 391d
Kalwers 2 | Gespeen 1 | Spn. Mat. 88
Gem. SI 96 | KKG - | KKS -
Kalwings: 22-06, 23-07

**137E**
*RED MRLA RESOURCE 137E*
Spn Mat. 69

**DUA 113Z**
*RED U2 BEAUTY 113Z*
Oud. 24j | OEK - | TKP -
Kalwers - | Gespeen - | Spn. Mat. 50
Gem. SI - | Spn. Mat. 50

**26P**
*RED FINE LINE MULBERRY 26P*
Spn Mat. 88

**RCM 110080**
*ROECHAMA RCM110080*
Oud. 12j | OEK 35m | TKP 431d
Kalwers 8 | Gespeen 8 | Spn. Mat. 100
Gem. SI 96 | Spn. Mat. 100

**MRLA 56C**
*MRLA RELOAD 56C*

**4422B**
*MRLA MISS 4422B*
Oud. 12j | Gem. SI -
Kalwers - | Gespeen -

**DUA 167X**
*RED U2 MAMAS BOY 167X*

**48X**
*RED U2 BEAUTY 48X*
Oud. 39j | Gem. SI -
Kalwers - | Gespeen -

**449M**
*RED COMPASS MULBERRY 449M*

**8G**
*RED DUS FAYETTE 8G*
Oud. 26j | Gem. SI -
Kalwers - | Gespeen -

**RCM 090078**
*ROECHAMA RCM09078*

**RCM 080508**
*ROECHAMA RCM08508*
Oud. 6j | Gem. SI 109
Kalwers 4 | Gespeen 4

**BENEDETTO STOET**
*Bloemfontein, Free State*
*0827828483*
*rudiclaassen1@gmail.com*

*POSBUS 17297,,BAINSVLEI, 9338*

| | |
|---|---|
| KOEIWAARDE | 97 |
| 108 | Kalfgemak Waarde |
| 103 | Kalfgroei Waarde |
| 75 | Melk Waarde |
| 113 | Onderhoudswaarde |
| 93 | Vrugbaarheidswaarde |
| GROEI WAARDE | 102 |
| KARKAS WAARDE | 100 |
| PRODUKSIE WAARDE | 97 |

LOGIX GENETICS | GENETIKA — EBV Analise 2024-09-19

| Kalf en Moeder | | | | Vrugbaarheid | | | |
|---|---|---|---|---|---|---|---|
| Geb. Dir. | Geb. Mat. | Spn. Dir. | Spn. Mat. | Skr. Omtr. | Vers Vrugb. | Koei Vrugb. | Lanklew. |
| 92 | 120 | 103 | 75 | 106 | 91 | 96 | 100 |
| 69% | 42% | 67% | 55% | 53% | 42% | 27% | 49% |

| Na-Speen Groei | | | Raam | | | Karkas | | |
|---|---|---|---|---|---|---|---|---|
| Na-Speen | GDT | VOV | Volw. Gewig | Hoogte | Lengte | OSO | Vet | Mar |
| 101 | 100 | 104 | 88 | 83 | 89 | 102 | 105 | 88 |
| 51% | 51% | 22% | 36% | 53% | 53% | 48% | 46% | 45% |

| Geb. Gewig | 205D Gewig | 365D Gewig | 540D Gewig | GDT Indeks | VOV Indeks | Skrotum | LH |
|---|---|---|---|---|---|---|---|
| 33kg | 222kg \| 96 (5) | - | - | - | - | - | - |

| Miostatien | |
|---|---|
| Q204X | Skoon |
| NT821 | Skoon |
| F94L | Skoon |

VERKOPER OPMERKINGS:

## LOT 12 (M)

# GJJ 220005
*HEYDAY GIRLIE STRAW*

| | |
|---|---|
| Kuddeboek | SP |
| Geb. dtm | 2022-03-28 |
| Oud. | 2j 6m |
| Inteling | 1% |
| DNS | U17601U001 |

| Ouerskap | Vaar | Moer |
|---|---|---|
| DNS | ✔ | ✔ |
| Genomies | | |

**SCJ 160059**
*JOYCES MR STRAW ET SCJ 16059*
Spn Mat. 110

**KD 190187**
*MAKOJALO KD 190187*
Oud. 4j | OEK 28m | TKP 341d
Kalwers 2 | Gespeen 2 | Spn. Mat. 110
Gem. SI 100 | KKG 6.67 | KKS -
Kalwings: 22-03, 23-03

**SCJ 120097**
*JOYCES MR STRAWBERRY*
Spn Mat. 123

**SCJ 120047**
*JOYCES MS RED LAZY*
Oud. 12j | OEK 30m | TKP 373d
Kalwers 8 | Gespeen 9 | Spn. Mat. 104
Gem. SI 102 | Spn. Mat. 104

**AC 130871**
*LOUMOTTA JOHN DEERE*
Spn Mat. 111

**KD 060445**
*MAKOJALO KD060445*
Oud. 16j | OEK 38m | TKP 435d
Kalwers 7 | Gespeen 2 | Spn. Mat. 109
Gem. SI 112 | Spn. Mat. 109

**26P**
*RED FINE LINE MULBERRY 26P*

**CBC 080328**
*COPELANDS BEEF MISS CBC08328*
Oud. 6j | Gem. SI 111
Kalwers 2 | Gespeen 1

**LDEL2W**
*RED LAZY MC CC DETOUR 2W*

**PV 060066**
*PRINSVLEI MAKALYNNE*
Oud. 13j | Gem. SI 100
Kalwers 10 | Gespeen 10

**R9**
*FEDDES BIG SKY R9*

**CBC 100688**
*COPELANDS BEEF CBC100688*
Oud. 13j | Gem. SI 102
Kalwers 11 | Gespeen 11

**LBC 878251**
*LEACHMAN KINGDOM 8251*

**JAN 990707**
*ANVOS GIRLIE 707*
Oud. 13j | Gem. SI 102
Kalwers 6 | Gespeen 3

**BRIELLA ANGUS STOET**
*Bloemfontein, Free State*
*0828859783*
*wpretorius41@gmail.com*

*POSBUS 17547,,BAINSVLEI, 9338*

| | |
|---|---|
| KOEIWAARDE | 112 |
| 95 | Kalfgemak Waarde |
| 113 | Kalfgroei Waarde |
| 110 | Melk Waarde |
| 83 | Onderhoudswaarde |
| 103 | Vrugbaarheidswaarde |
| GROEI WAARDE | 101 |
| KARKAS WAARDE | 108 |
| PRODUKSIE WAARDE | 110 |

LOGIX GENETICS | GENETIKA — EBV Analise 2024-09-19

| Kalf en Moeder | | | | Vrugbaarheid | | | |
|---|---|---|---|---|---|---|---|
| Geb. Dir. | Geb. Mat. | Spn. Dir. | Spn. Mat. | Skr. Omtr. | Vers Vrugb. | Koei Vrugb. | Lanklew. |
| 94 | 99 | 113 | 110 | 108 | 100 | 102 | 104 |
| 65% | 45% | 51% | 42% | 47% | 36% | 26% | 47% |

| Na-Speen Groei | | | Raam | | | Karkas | | |
|---|---|---|---|---|---|---|---|---|
| Na-Speen | GDT | VOV | Volw. Gewig | Hoogte | Lengte | OSO | Vet | Mar |
| 113 | 107 | 101 | 117 | 116 | 112 | 102 | 72 | 78 |
| 34% | 44% | 27% | 32% | 48% | 47% | 43% | 41% | 40% |

| Geb. Gewig | 205D Gewig | 365D Gewig | 540D Gewig | GDT Indeks | VOV Indeks | Skrotum | LH |
|---|---|---|---|---|---|---|---|
| 37kg | 297kg \| 100 (1) | - | - | - | - | - | - |

| Miostatien | |
|---|---|
| Q204X | Nie Getoets |
| NT821 | Nie Getoets |
| F94L | Nie Getoets |

VERKOPER OPMERKINGS:

© Compiled by the South African Stud Book and Livestock Improvement Association
*All Pedigree- and Performance Data is as recorded on LOGIX on 27 September 2024*

## LOT 13 (M)

# VS 211004

*MCLAREN VS211004*

| | |
|---|---|
| Herd Book | SP |
| Birth date | 2021-10-06 |
| Age | 3y |
| Inbreeding | 2% |
| DNA | U11952U011 |

**A 160432**
*AUCDEEN BIG BOSS*
Wean Mat. 92

| Parentage | Sire | Dam |
|---|---|---|
| DNA | | |
| Genomic | | |

**SGL 140012**
*EENSGEVONDEN EENSGEVONDEN*
Age 9y | AFC 35m | ICP 369d
Calves 7 | Weaned 6 | Wean Mat. 97
Avg. WI 100 | CCB - | CCW 46.5
Calvings: 17-10, 18-10, 19-10, 20-10, 21-10, 22-10, 23-11

**WB 110385**
*MEQUATLING COACH*
Wean Mat. 92

**DPM 090009**
*TARASVALE TARASVALE 0909*
Age 11y | AFC 36m | ICP 371d
Calves 7 | Weaned 8 | Wean Mat. 105
Avg. WI 101 | Wean Mat. 105

**PV 090076**
*PRINSVLEI MILTOPPEL*
Wean Mat. 103

**SGL 040002**
*EENSGEVONDEN MISS HEAVENLY 04*
Age 12y | AFC 34m | ICP 370d
Calves 9 | Weaned 4 | Wean Mat. 96
Avg. WI 103 | Wean Mat. 96

**26P**
*RED FINE LINE MULBERRY 26P*
**WB 060002**
*MEQUATLING RED LAUREN 06 0002*
Age 9y | Avg. WI 106
Calves 7 | Weaned 4

**A 030132**
*AUCDEEN ROCK 12*
**DPM 020023**
*TARASVALE 0223*
Age 10y | Avg. WI 99
Calves 6 | Weaned 5

**PV 050013**
*PRINSVLEI MILCLOUD*
**PV 020068**
*PRINSVLEI TOPPELENE*
Age 9y | Avg. WI 92
Calves 6 | Weaned 1

**KHC 000002**
*SHANTON 00 2*
**MLR 980133**
*VICTORIO HOBO'S MISS HEAVENLY*
Age 12y | Avg. WI 101
Calves 10 | Weaned 5

**VRIJSTAAT ESTATE**
*Bloemfontein, Free State*
*0823791220*
*nicop@optics.co.za*
*POSBUS 6294,,BLOEMFONTEIN, 9300*

| | |
|---|---|
| COW VALUE | 93 |
| 98 | Calving Ease Value |
| 98 | Calf Growth Value |
| 96 | Milk Value |
| 101 | Maintenance Value |
| 91 | Fertility Value |
| GROWTH VALUE | 96 |
| CARCASS VALUE | 99 |
| PRODUCTION VALUE | 92 |

LOGIX GENETICS GERMTRA — EBV Analysis 2024-09-19

| Calf and Mother | | | | Fertility | | | |
|---|---|---|---|---|---|---|---|
| Birth Dir. | Birth Mat. | Wean Dir. | Wean Mat. | Scr. Circ. | Heifer Fert. | Cow Fert. | Longev. |
| 98 | 97 | 98 | 96 | 109 | 86 | 105 | 93 |
| 72% | 53% | 68% | 53% | 71% | 45% | 27% | 50% |

| Post-Wean Growth | | | Frame | | | Carcass | | |
|---|---|---|---|---|---|---|---|---|
| Post Wean | ADG | FCR | Mature Weight | Height | Length | EMA | Fat | Mar |
| 96 | 100 | 97 | 98 | 111 | 106 | 92 | 102 | 91 |
| 52% | 60% | 16% | 36% | 73% | 69% | 22% | 20% | 20% |

| Myostatin | |
|---|---|
| Q204X | Not Tested |
| NT821 | Not Tested |
| F94L | Not Tested |

| Birth Weight | 205D Weight | 365D Weight | 540D Weight | ADG Index | FCR Index | Scrotum | LH |
|---|---|---|---|---|---|---|---|
| 37kg | 201kg \| 96 (8) | - | - | 770g/d \| 113 (14) | - | 351mm (D2) | 1.10 |

**SELLER REMARKS:** 'n Bul met goed gebalanseerde syfers, sterk bouvorm en 'n vroulike lyn met uitstaande TKP's. Ma 369/7 en ouma met 370/9.

## LOT 14 (M)

# GJJ 220012

*HEYDAY BRINA BRICK*

| | |
|---|---|
| Herd Book | SP |
| Birth date | 2022-12-02 |
| Age | 1y 10m |
| Inbreeding | 1% |
| DNA | U11990U003 |

**JB 190094**
*JAMBE MALLES*
Wean Mat. 119

| Parentage | Sire | Dam |
|---|---|---|
| DNA | ✔ | |
| Genomic | | |

**KD 161532**
*MAKOJALO KD161532*
Age 8y | AFC 35m | ICP 423d
Calves 5 | Weaned 3 | Wean Mat. 101
Avg. WI 105 | CCB 4.39 | CCW -
Calvings: 19-07, 20-06, 21-09, 22-12, 24-02

**JB 160930**
*JAMBE MULBERRY FAIR*
Wean Mat. 101

**JB 080233**
*JAMBE BURGO SPECIAL*
Age 12y | AFC 28m | ICP 370d
Calves 10 | Weaned 8 | Wean Mat. 137
Avg. WI 122 | Wean Mat. 137

**PV 130018**
*PRINSVLEI PUPILS*
Wean Mat. 116

**KD 141351**
*MAKOJALO KD 141351*
Age 8y | AFC 27m | ICP 444d
Calves 6 | Weaned 3 | Wean Mat. 80
Avg. WI 102 | Wean Mat. 80

**26P**
*RED FINE LINE MULBERRY 26P*
**JB 080247**
*JAMBE FAIR SPREAD*
Age 8y | Avg. WI 123
Calves 5 | Weaned 5

**JB 050015**
*JAMBE ROB HEAVEN*
**GB 000542**
*GEBA BURGO AGENT*
Age 15y | Avg. WI 112
Calves 10 | Weaned 6

**PV 100040**
*PRINSVLEI MARTIN*
**PV 100092**
*PRINSVLEI WARFABLE*
Age 7y | Avg. WI 109
Calves 3 | Weaned 4

**WB 090086**
*MEQUATLING BULLETPROOF*
**KD 111109**
*MAKOJALO KD111109*
Age 13y | Avg. WI 100
Calves 10 | Weaned 9

**MR JANKIELSOHN & DR. O'HANLON**
*Welkom, Free State*
*0824605030*
*gavin@wwsires.co.za*
*JACOMI 123,,WESSELSBRON, 9466*

| | |
|---|---|
| COW VALUE | 101 |
| 85 | Calving Ease Value |
| 106 | Calf Growth Value |
| 109 | Milk Value |
| 86 | Maintenance Value |
| 102 | Fertility Value |
| GROWTH VALUE | - |
| CARCASS VALUE | 99 |
| PRODUCTION VALUE | - |

LOGIX GENETICS GERMTRA — EBV Analysis 2024-09-19

| Calf and Mother | | | | Fertility | | | |
|---|---|---|---|---|---|---|---|
| Birth Dir. | Birth Mat. | Wean Dir. | Wean Mat. | Scr. Circ. | Heifer Fert. | Cow Fert. | Longev. |
| 91 | 88 | 106 | 109 | 95 | 97 | 116 | 91 |
| 68% | 45% | 51% | 41% | 23% | 38% | 24% | 45% |

| Post-Wean Growth | | | Frame | | | Carcass | | |
|---|---|---|---|---|---|---|---|---|
| Post Wean | ADG | FCR | Mature Weight | Height | Length | EMA | Fat | Mar |
| 105 | 96 | 94 | 115 | 104 | 108 | 101 | 97 | 103 |
| 28% | 22% | 14% | 24% | 23% | 23% | 19% | 18% | 18% |

| Myostatin | |
|---|---|
| Q204X | Not Tested |
| NT821 | Not Tested |
| F94L | Not Tested |

| Birth Weight | 205D Weight | 365D Weight | 540D Weight | ADG Index | FCR Index | Scrotum | LH |
|---|---|---|---|---|---|---|---|
| 35kg | 224kg \| 100 (1) | 422kg \| 100 (1) | - | - | - | - (B1) | - |

**SELLER REMARKS:** Brick kom uit 'n pragtige swart koei Makojalo 161532. Baie korrekte bul met goeie kalf groei en melk produksie indekse.

© Compiled by the South African Stud Book and Livestock Improvement Association
*All Pedigree- and Performance Data is as recorded on LOGIX on 27 September 2024*

## LOT 15 (M)

# ZDW 220028
*GELUKSBRON SANCHEZ 2228*

| | |
|---|---|
| Kuddeboek | SP |
| Geb. dtm | 2022-09-09 |
| Oud. | 2j 1m |
| Inteling | 4% |
| DNS | ZOCA202467728 |

**ZDW 170025**
*GELUKSBRON SANCHEZ 1725*
Spn Mat. 94

| Ouerskap | Vaar | Moer |
|---|---|---|
| DNS | ✔ | |
| Genomies | | |

**ZDW 130025**
*GELUKSBRON DESI 1325*
Oud. 11j | OEK 25m | TKP 367d
Kalwers 9 | Gespeen 9 | Spn. Mat. 118
Gem. SI 109 | KKG 6.18 | KKS 42.5
Kalwings: 15-10, 16-12, 17-10, 18-10, 19-08, 20-08, 21-09, 22-09, 23-10

**RCM 080101**
*ROECHAMA MAGIC MAN*
Spn Mat. 95

**AC 050077**
*LOUMOTTA MAJOR MAN*

**RCM 050112**
*ROECHAMA RCM05112*
Oud. 9j | Gem. SI 117
Kalwers 7 | Gespeen 4

**ZDW 090041** P
*GELUKSBRON GILOME941*
Oud. 12j | OEK 24m | TKP 355d
Kalwers 11 | Gespeen 10 | Spn. Mat. 113
Gem. SI 103 | Spn. Mat. 113

**HR 060307**
*WOODVIEW TOWER POWER 6 307*

**PV 040062**
*PRINSVLEI SAM'S FANCY*
Oud. 9j | Gem. SI 102
Kalwers 8 | Gespeen 6

**CP 044400**
*VEEJAY BOSUN 4400*
Spn Mat. 122

**03**
*BADLANDS MR BEEF 805*

**CP 992968**
*VEEJAY 99 2968*
Oud. 9j | Gem. SI 112
Kalwers 5 | Gespeen 5

**ZDW 090012**
*GELUKSBRON ZDW 090012*
Oud. 9j | OEK 27m | TKP 337d
Kalwers 9 | Gespeen 8 | Spn. Mat. 99
Gem. SI 100 | Spn. Mat. 99

**HR 060307**
*WOODVIEW TOWER POWER 6 307*

**ZDW 010310**
*GELUKSBRON DESI 310*
Oud. 16j | Gem. SI 104
Kalwers 15 | Gespeen 15

**VRIJSTAAT ESTATE**
*Bloemfontein, Free State*
*0823791220*
*nicop@optics.co.za*
*POSBUS 6294,,BLOEMFONTEIN, 9300*

| | |
|---|---|
| KOEIWAARDE | 102 |
| 99 | Kalfgemak Waarde |
| 104 | Kalfgroei Waarde |
| 100 | Melk Waarde |
| 87 | Onderhoudswaarde |
| 105 | Vrugbaarheidswaarde |
| GROEI WAARDE | 92 |
| KARKAS WAARDE | 95 |
| PRODUKSIE WAARDE | 99 |

LOGIX EBV Analise 2024-09-19

| Kalf en Moeder | | | | Vrugbaarheid | | | |
|---|---|---|---|---|---|---|---|
| Geb. Dir. | Geb. Mat. | Spn. Dir. | Spn. Mat. | Skr. Omtr. | Vers Vrugb. | Koei Vrugb. | Lanklew. |
| 96 | 102 | 104 | 100 | 120 | 114 | 89 | 105 |
| 71% | 54% | 69% | 56% | 39% | 46% | 30% | 52% |

| Na-Speen Groei | | | Raam | | | Karkas | | |
|---|---|---|---|---|---|---|---|---|
| Na-Speen | GDT | VOV | Volw. Gewig | Hoogte | Lengte | OSO | Vet | Mar |
| 102 | 96 | 97 | 113 | 100 | 97 | 103 | 92 | 97 |
| 44% | 37% | 15% | 48% | 40% | 39% | 24% | 23% | 22% |

| Miostatien | |
|---|---|
| Q204X | Nie Getoets |
| NT821 | Nie Getoets |
| F94L | Nie Getoets |

| Geb. Gewig | 205D Gewig | 365D Gewig | 540D Gewig | GDT Indeks | VOV Indeks | Skrotum | LH |
|---|---|---|---|---|---|---|---|
| 39kg | 328kg \| *112 (14)* | - | - | - | - | - | - |

**VERKOPER OPMERKINGS:** Een van die jonger bulle in ons groep. Sterk bouvorm en bogemiddelde syfers vir groei en melk. Uitstaande vrugbaarheid in sy stamboom. TKP ma 367/9, ouma ma se kant 337/9, ouma pa se kant 355/11.

## LOT 16 (M)

# VS 211015
*MCLAREN VS211015*

| | |
|---|---|
| Kuddeboek | SP |
| Geb. dtm | 2021-10-30 |
| Oud. | 2j 11m |
| Inteling | 1% |
| DNS | U11952U014 |

**MLR 170771**
*VICTORIO 678 598 771*
Spn Mat. 102

| Ouerskap | Vaar | Moer |
|---|---|---|
| DNS | ✔ | |
| Genomies | | |

**DW 140061**
*BUNGAREE DW140061*
Oud. 9j | OEK 33m | TKP 385d
Kalwers 7 | Gespeen 6 | Spn. Mat. 93
Gem. SI 98 | KKG 6.58 | KKS 43
Kalwings: 17-08, 18-12, 19-11, 20-11, 21-10, 22-11, 23-12

**MLR 140678**
*VICTORIO EVEREST 678*
Spn Mat. 101

**MLR 120584**
*VICTORIO (RR/367) 584*

**MLR 070430**
*VICTORIO SANDRA(51/155) 430*
Oud. 13j | Gem. SI 105
Kalwers 5 | Gespeen 1

**MLR 120598**
*VICTORIO SUZIE (RR/452) 598*
Oud. 6j | OEK 36m | TKP 390d
Kalwers 3 | Gespeen 2 | Spn. Mat. 104
Gem. SI 100 | Spn. Mat. 104

**RR 040052**
*RIVER RANCH 04 0052*

**MLR 080452**
*VICTORIO SUZIE SG 219 452*
Oud. 11j | Gem. SI 101
Kalwers 8 | Gespeen 2

**CP 096017**
*VEEJAY SAKIC 6017*
Spn Mat. 85

**SIXM832S**
*RED SIX MILE SAKIC 832S*

**CP 064970**
*VEEJAY 06 4970*
Oud. 5j | Gem. SI 105
Kalwers 2 | Gespeen 2

**DW 080604** PP
*BUNGAREE ERICA*
Oud. 7j | OEK 36m | TKP 394d
Kalwers 5 | Gespeen 3 | Spn. Mat. 105
Gem. SI 107 | Spn. Mat. 105

**CP 044400**
*VEEJAY BOSUN 4400*

**DW 030382**
*BUNGAREE 03 382*
Oud. 11j | Gem. SI 91
Kalwers 10 | Gespeen 6

**VRIJSTAAT ESTATE**
*Bloemfontein, Free State*
*0823791220*
*nicop@optics.co.za*
*POSBUS 6294,,BLOEMFONTEIN, 9300*

| | |
|---|---|
| KOEIWAARDE | 86 |
| 111 | Kalfgemak Waarde |
| 85 | Kalfgroei Waarde |
| 98 | Melk Waarde |
| 103 | Onderhoudswaarde |
| 96 | Vrugbaarheidswaarde |
| GROEI WAARDE | 79 |
| KARKAS WAARDE | 82 |
| PRODUKSIE WAARDE | 83 |

LOGIX EBV Analise 2024-09-19

| Kalf en Moeder | | | | Vrugbaarheid | | | |
|---|---|---|---|---|---|---|---|
| Geb. Dir. | Geb. Mat. | Spn. Dir. | Spn. Mat. | Skr. Omtr. | Vers Vrugb. | Koei Vrugb. | Lanklew. |
| 110 | 102 | 85 | 98 | 61 | 95 | 103 | 96 |
| 71% | 45% | 67% | 45% | 73% | 39% | 23% | 45% |

| Na-Speen Groei | | | Raam | | | Karkas | | |
|---|---|---|---|---|---|---|---|---|
| Na-Speen | GDT | VOV | Volw. Gewig | Hoogte | Lengte | OSO | Vet | Mar |
| 84 | 76 | 86 | 97 | 70 | 70 | 80 | 101 | 108 |
| 48% | 64% | 15% | 27% | 75% | 71% | 18% | 17% | 16% |

| Miostatien | |
|---|---|
| Q204X | Nie Getoets |
| NT821 | Nie Getoets |
| F94L | Nie Getoets |

| Geb. Gewig | 205D Gewig | 365D Gewig | 540D Gewig | GDT Indeks | VOV Indeks | Skrotum | LH |
|---|---|---|---|---|---|---|---|
| 34kg | 206kg \| *101 (8)* | - | - | 710g/d \| *104 (14)* | - | 317mm *(D2)* | 1.09 |

**VERKOPER OPMERKINGS:** Een van 3 TYSON Victorio MLR 17 0771 seuns, kleiner raam bulle, met uitstaande kalwingsgemak 111, goeie melk syfer en onderhoudswaarde van 103.

© Compiled by the South African Stud Book and Livestock Improvement Association
*All Pedigree- and Performance Data is as recorded on LOGIX on 27 September 2024*

## LOT 17 (M)

# VS 211120

*MCLAREN VS211120*

| | |
|---|---|
| *Herd Book* | SP |
| *Birth date* | 2021-11-15 |
| *Age* | 2y 11m |
| *Inbreeding* | 1% |
| *DNA* | U11952U017 |

**MLR 170771**
*VICTORIO 678 598 771*
Wean Mat. 102

| Parentage | Sire | Dam |
|---|---|---|
| DNA | ✔ | |
| Genomic | | |

**MLR 140678**
*VICTORIO EVEREST 678*
Wean Mat. 101

**MLR 120598**
*VICTORIO SUZIE (RR/452) 598*
Age 6y | AFC 36m | ICP 390d
Calves 3 | Weaned 2 | Wean Mat. 104
Avg. WI 100 | Wean Mat. 104

**MLR 120584**
*VICTORIO (RR/367) 584*

**MLR 070430**
*VICTORIO SANDRA(51/155) 430*
Age 13y | Avg. WI 105
Calves 5 | Weaned 1

**RR 040052**
*RIVER RANCH 04 0052*

**MLR 080452**
*VICTORIO SUZIE SG 219 452*
Age 11y | Avg. WI 101
Calves 8 | Weaned 2

**DW 140072**
*BUNGAREE DW140072*
Age 9y | AFC 37m | ICP 440d
Calves 5 | Weaned 4 | Wean Mat. 104
Avg. WI 107 | CCB 7.85 | CCW 39.1
Calvings: 17-12, 19-12, 20-11, 21-11, 22-10

**ZDW 100028 P**
*GELUKSBRON TOWER 1028*
Wean Mat. 104

**DW 110755**
*BUNGAREE DW110755*
Age 5y | AFC 31m | ICP 461d
Calves 3 | Weaned 2 | Wean Mat. 80
Avg. WI 91 | Wean Mat. 80

**HR 060307**
*WOODVIEW TOWER POWER 6 307*

**ZDW 050499**
*GELUKSBRON DESI 499*
Age 13y | Avg. WI 112
Calves 12 | Weaned 12

**DW 060232**
*BUNGAREE CHANCELLOR*

**DW 060504 PP**
*BUNGAREE CARILLON*
Age 6y | Avg. WI -
Calves 3 | Weaned -

**VRIJSTAAT ESTATE**
*Bloemfontein, Free State*
*0823791220*
*nicop@optics.co.za*
*POSBUS 6294,,BLOEMFONTEIN, 9300*

| | |
|---|---|
| COW VALUE | 86 |
| 113 | Calving Ease Value |
| 83 | Calf Growth Value |
| 102 | Milk Value |
| 111 | Maintenance Value |
| 91 | Fertility Value |
| GROWTH VALUE | 84 |
| CARCASS VALUE | 86 |
| PRODUCTION VALUE | 84 |

LOGIX EBV Analysis 2024-09-19

| Calf and Mother | | | | Fertility | | | |
|---|---|---|---|---|---|---|---|
| Birth Dir. | Birth Mat. | Wean Dir. | Wean Mat. | Scr. Circ. | Heifer Fert. | Cow Fert. | Longev. |
| 116 | 97 | 83 | 102 | 90 | 89 | 96 | 98 |
| 70% | 44% | 67% | 45% | 73% | 39% | 23% | 45% |

| Post-Wean Growth | | | Frame | | | Carcass | | |
|---|---|---|---|---|---|---|---|---|
| Post Wean | ADG | FCR | Mature Weight | Height | Length | EMA | Fat | Mar |
| 84 | 81 | 84 | 88 | 83 | 88 | 82 | 94 | 102 |
| 48% | 64% | 14% | 29% | 75% | 72% | 16% | 15% | 15% |

| Birth Weight | 205D Weight | 365D Weight | 540D Weight | ADG Index | FCR Index | Scrotum | LH |
|---|---|---|---|---|---|---|---|
| 36kg | 224kg \| *110 (8)* | - | - | 670g/d \| *98 (14)* | - | 343mm *(D2)* | 1.14 |

| Myostatin | |
|---|---|
| Q204X | Not Tested |
| NT821 | Not Tested |
| F94L | Not Tested |

**SELLER REMARKS:** Kleiner raam TYSON Victorio 771 seun, met uitstaande kalwingsgemak, bogemiddelde melk en baie sterk onderhoudswaarde van 111.

## LOT 18 (F)

# GJJ 230001

*HEYDAY RAINFALL BLACK ANNY 2*

| | |
|---|---|
| *Herd Book* | SP |
| *Birth date* | 2023-01-24 |
| *Age* | 1y 9m |
| *Inbreeding* | 1% |
| *DNA* | U14863U001 |

**6846**
*S A V RAINFALL 6846*
Wean Mat. 101

| Parentage | Sire | Dam |
|---|---|---|
| DNA | ✔ | |
| Genomic | | |

**0256**
*COLEMAN CHARLO 0256*
Wean Mat. 77

**4136**
*SAV BLACKCAP MAY 4136*
Age 21y | AFC - | ICP -
Calves - | Weaned - | Wean Mat. 109
Avg. WI - | Wean Mat. 109

**730P**
*O C C PAXTON 7309*

**6014AAA**
*BOHI ABIGALE 6014*
Age 24y | Avg. WI -
Calves - | Weaned -

**004**
*S A V 8180 TRAVELER 004*

**2397**
*SAV MAY 2397*
Age 24y | Avg. WI -
Calves - | Weaned -

**VB 200001**
*WINDMEUL BLACK ANNY*
Age 4y | AFC 24m | ICP 334d
Calves 3 | Weaned 3 | Wean Mat. 100
Avg. WI 100 | CCB 5.02 | CCW 43.5
Calvings: 22-02, 23-01, 23-12

**JS02**
*SAC CONVERSATION*
Wean Mat. 88

**VB 140003**
*WINDMEUL RED ANNY 1403ET*
Age 10y | AFC 31m | ICP 357d
Calves 7 | Weaned 8 | Wean Mat. 112
Avg. WI 100 | Wean Mat. 112

**8064**
*SILVEIRAS CONVERSION 8064*

**0252**
*LAFLINS FARRAH 0252*
Age 18y | Avg. WI -
Calves - | Weaned -

**LC 930900**
*TARZAN KINGWHEEL 900*

**JAN 000777**
*ANVOS RED ANNY 777*
Age 14y | Avg. WI 126
Calves 9 | Weaned 4

**MR JANKIELSOHN & DR. O'HANLON**
*Welkom, Free State*
*0824605030*
*gavin@wwsires.co.za*
*JACOMI 123,,WESSELSBRON, 9466*

| | |
|---|---|
| COW VALUE | 108 |
| 112 | Calving Ease Value |
| 101 | Calf Growth Value |
| 100 | Milk Value |
| 100 | Maintenance Value |
| 105 | Fertility Value |
| GROWTH VALUE | 104 |
| CARCASS VALUE | 106 |
| PRODUCTION VALUE | 107 |

LOGIX EBV Analysis 2024-09-19

| Calf and Mother | | | | Fertility | | | |
|---|---|---|---|---|---|---|---|
| Birth Dir. | Birth Mat. | Wean Dir. | Wean Mat. | Scr. Circ. | Heifer Fert. | Cow Fert. | Longev. |
| 110 | 104 | 101 | 100 | 112 | 107 | 94 | 110 |
| 68% | 44% | 55% | 41% | 47% | 38% | 21% | 45% |

| Post-Wean Growth | | | Frame | | | Carcass | | |
|---|---|---|---|---|---|---|---|---|
| Post Wean | ADG | FCR | Mature Weight | Height | Length | EMA | Fat | Mar |
| 102 | 110 | 112 | 99 | 69 | 89 | 101 | 105 | 114 |
| 48% | 44% | 33% | 30% | 48% | 47% | 44% | 42% | 40% |

| Birth Weight | 205D Weight | 365D Weight | 540D Weight | ADG Index | FCR Index | Scrotum | LH |
|---|---|---|---|---|---|---|---|
| 26kg | 272kg \| *100 (1)* | 384kg \| *99 (5)* | - | - | - | - *(B1)* | - |

| Myostatin | |
|---|---|
| Q204X | Not Tested |
| NT821 | Not Tested |
| F94L | Not Tested |

**SELLER REMARKS:** Black Anny 2 is 'n Rainfall uit 'n Conversation uit die bekende skou koei Windmeul Red Anny 1403. Sy is 'n potensiele skou vers en die eerste vers wat ons verkoop. Ons verwag baie van haar.

© Compiled by the South African Stud Book and Livestock Improvement Association
*All Pedigree- and Performance Data is as recorded on LOGIX on 27 September 2024*

## LOT 19 (F)

# ZDW 230015
*GELUKSBRON ANDRAS 2315*

| | |
|---|---|
| Kuddeboek | SP |
| Geb. dtm | 2023-07-21 |
| Oud. | 1j 3m |
| Inteling | 2% |

**WB 180016**
*MEQUATLING WB180016*
Spn Mat. 81

| Ouerskap | Vaar | Moer |
|---|---|---|
| DNS | | |
| Genomies | | |

**ZDW 150042**
*GELUKSBRON WARCRY 1542*
Oud. 9j | OEK 31m | TKP 381d
Kalwers 7 | Gespeen 5 | Spn. Mat. 108
Gem. SI 107 | KKG 5.89 | KKS 43.9
Kalwings: 18-04, 19-05, 20-04, 21-03, 22-04, 23-07, 24-08

**R240**
*ANDRAS NEW DIRECTION R240*
Spn Mat. 107

**B152**
*ANDRAS IN FOCUS B152*

**B111**
*ANDRAS KURUBA B111*
Oud. 20j | Gem. SI -
Kalwers - | Gespeen -

**WB 120195**
*MEQUATLING FLAMING ALICE 12019*
Oud. 12j | OEK 24m | TKP 397d
Kalwers 10 | Gespeen 7 | Spn. Mat. 84
Gem. SI 104 | Spn. Mat. 84

**10T**
*RHRA EZ 537 10T*

**WB 050453**
*MEQUATLING FLAMING ALICE*
Oud. 6j | Gem. SI 110
Kalwers 4 | Gespeen 3

**RCM 080101**
*ROECHAMA MAGIC MAN*
Spn Mat. 95

**AC 050077**
*LOUMOTTA MAJOR MAN*

**RCM 050112**
*ROECHAMA RCM05112*
Oud. 9j | Gem. SI 117
Kalwers 7 | Gespeen 4

**ZDW 120037**
*GELUKSBRON WARCRY 1237*
Oud. 5j | OEK 24m | TKP 433d
Kalwers 3 | Gespeen 3 | Spn. Mat. 94
Gem. SI 92 | Spn. Mat. 94

**WB 080071**
*MEQUATLING WARCRY*

**ZDW 080025**
*GELUKSBRON DESI 25*
Oud. 4j | Gem. SI 84
Kalwers 3 | Gespeen 3

**VRIJSTAAT ESTATE**
*Bloemfontein, Free State*
*0823791220*
*nicop@optics.co.za*
*POSBUS 6294,,BLOEMFONTEIN, 9300*

| | |
|---|---|
| KOEIWAARDE | 104 |
| 97 | Kalfgemak Waarde |
| 108 | Kalfgroei Waarde |
| 96 | Melk Waarde |
| 88 | Onderhoudswaarde |
| 101 | Vrugbaarheidswaarde |
| GROEI WAARDE | 110 |
| KARKAS WAARDE | 111 |
| PRODUKSIE WAARDE | 104 |

LOGIX GENETICS | GENETICA — EBV Analise 2024-09-19

| Kalf en Moeder | | | | Vrugbaarheid | | | |
|---|---|---|---|---|---|---|---|
| Geb. Dir. | Geb. Mat. | Spn. Dir. | Spn. Mat. | Skr. Omtr. | Vers Vrugb. | Koei Vrugb. | Lanklew. |
| 94 | 102 | 108 | 96 | 114 | 90 | 97 | 117 |
| 70% | 51% | 65% | 50% | 47% | 45% | 31% | 50% |

| Na-Speen Groei | | | Raam | | | Karkas | | |
|---|---|---|---|---|---|---|---|---|
| Na-Speen | GDT | VOV | Volw. Gewig | Hoogte | Lengte | OSO | Vet | Mar |
| 108 | 111 | 108 | 113 | 116 | 111 | 113 | 109 | 90 |
| 42% | 44% | 20% | 42% | 48% | 47% | 37% | 35% | 35% |

| Geb. Gewig | 205D Gewig | 365D Gewig | 540D Gewig | GDT Indeks | VOV Indeks | Skrotum | LH |
|---|---|---|---|---|---|---|---|
| 35kg | 301kg \| *103 (3)* | - | - | - | - | - | - |

| Miostatien | |
|---|---|
| Q204X | Nie Getoets |
| NT821 | Nie Getoets |
| F94L | Nie Getoets |

VERKOPER OPMERKINGS:

## LOT 20A (F)

# CHC 220047
*COETZER 22 0047*

| | |
|---|---|
| Kuddeboek | SP |
| Geb. dtm | 2022-09-19 |
| Oud. | 2j 1m |
| Inteling | 17% |

**CHC 160531**
*COETZER CHC531 MEQ*
Spn Mat. 112

| Ouerskap | Vaar | Moer |
|---|---|---|
| DNS | | |
| Genomies | | |

**CHC 170003**
*COETZER CHC1703*
Oud. 6j | OEK 35m | TKP 400d
Kalwers 4 | Gespeen 2 | Spn. Mat. 110
Gem. SI 98 | KKG - | KKS -
Kalwings: 20-09, 21-10, 22-09, 23-12

**WB 100177**
*MEQUATLING WARPATH*
Spn Mat. 96

**WB 010312**
*MEQUATLING CHIEF WARHAWK*

**WB 060261**
*MEQUATLING MONA LISA 060261*
Oud. 12j | Gem. SI 108
Kalwers 10 | Gespeen 5

**CHC 120232**
*COETZER COE MAL FATTY 232*
Oud. 3j | OEK 39m | TKP -
Kalwers 1 | Gespeen 1 | Spn. Mat. 114
Gem. SI 103 | Spn. Mat. 114

**ZDW 070570**
*GELUKSBRON MALHERBE 570*

**CP 054819**
*VEEJAY 05 4819*
Oud. 12j | Gem. SI 105
Kalwers 6 | Gespeen 3

**WB 100177**
*MEQUATLING WARPATH*
Spn Mat. 96

**WB 010312**
*MEQUATLING CHIEF WARHAWK*

**WB 060261**
*MEQUATLING MONA LISA 060261*
Oud. 12j | Gem. SI 108
Kalwers 10 | Gespeen 5

**CHC 111122**
*COETZER 1122*
Oud. 9j | OEK 38m | TKP 365d
Kalwers 7 | Gespeen 6 | Spn. Mat. 119
Gem. SI 108 | Spn. Mat. 119

**ZDW 070570**
*GELUKSBRON MALHERBE 570*

**CP 054652**
*VEEJAY 05 4652*
Oud. 12j | Gem. SI 107
Kalwers 7 | Gespeen 5

**H. COETZER**
*Brandfort, Free State*
*hein.coetzer@angus-cattle.co.za*
*POSBUS 37610, LANGENHOVEN-PARK, BLOEMFONTEIN, 9300*

| | |
|---|---|
| KOEIWAARDE | 87 |
| 92 | Kalfgemak Waarde |
| 91 | Kalfgroei Waarde |
| 109 | Melk Waarde |
| 98 | Onderhoudswaarde |
| 91 | Vrugbaarheidswaarde |
| GROEI WAARDE | 93 |
| KARKAS WAARDE | 94 |
| PRODUKSIE WAARDE | 86 |

LOGIX GENETICS | GENETICA — EBV Analise 2024-09-19

| Kalf en Moeder | | | | Vrugbaarheid | | | |
|---|---|---|---|---|---|---|---|
| Geb. Dir. | Geb. Mat. | Spn. Dir. | Spn. Mat. | Skr. Omtr. | Vers Vrugb. | Koei Vrugb. | Lanklew. |
| 102 | 85 | 91 | 109 | 108 | 88 | 100 | 96 |
| 70% | 50% | 65% | 48% | 29% | 44% | 27% | 49% |

| Na-Speen Groei | | | Raam | | | Karkas | | |
|---|---|---|---|---|---|---|---|---|
| Na-Speen | GDT | VOV | Volw. Gewig | Hoogte | Lengte | OSO | Vet | Mar |
| 91 | 101 | 99 | 101 | 89 | 95 | 97 | 96 | 104 |
| 32% | 27% | 15% | 23% | 29% | 29% | 27% | 25% | 25% |

| Geb. Gewig | 205D Gewig | 365D Gewig | 540D Gewig | GDT Indeks | VOV Indeks | Skrotum | LH |
|---|---|---|---|---|---|---|---|
| 36kg | 217kg \| *95 (6)* | - | - | - | - | - | - |

| Miostatien | |
|---|---|
| Q204X | Nie Getoets |
| NT821 | Nie Getoets |
| F94L | Nie Getoets |

VERKOPER OPMERKINGS:

© Compiled by the South African Stud Book and Livestock Improvement Association
*All Pedigree- and Performance Data is as recorded on LOGIX on 27 September 2024*

## LOT 20B (F)

# CHC 220046

*COETZER 22 0046*

| | |
|---|---|
| Herd Book | SP |
| Birth date | 2022-09-19 |
| Age | 2y 1m |
| Inbreeding | 14% |

**CHC 160531**
*COETZER CHC531 MEQ*
Wean Mat. 112

| Parentage | Sire | Dam |
|---|---|---|
| DNA | | |
| Genomic | | |

**WB 100177**
*MEQUATLING WARPATH*
Wean Mat. 96

**WB 010312**
*MEQUATLING CHIEF WARHAWK*

**WB 060261**
*MEQUATLING MONA LISA 060261*
Age 12y | Avg. WI 108
Calves 10 | Weaned 5

**CHC 120232**
*COETZER COE MAL FATTY 232*
Age 3y | AFC 39m | ICP -
Calves 1 | Weaned 1 | Wean Mat. 114
Avg. WI 103 | Wean Mat. 114

**ZDW 070570**
*GELUKSBRON MALHERBE 570*

**CP 054819**
*VEEJAY 05 4819*
Age 12y | Avg. WI 105
Calves 6 | Weaned 3

**CHC 160023**
*COETZER CHC1623*
Age 7y | AFC 32m | ICP 399d
Calves 5 | Weaned 2 | Wean Mat. 97
Avg. WI 96 | CCB - | CCW -
Calvings: 19-08, 20-09, 21-09, 22-09, 23-12

**WB 100177**
*MEQUATLING WARPATH*
Wean Mat. 96

**WB 010312**
*MEQUATLING CHIEF WARHAWK*

**WB 060261**
*MEQUATLING MONA LISA 060261*
Age 12y | Avg. WI 108
Calves 10 | Weaned 5

**CHC 080811**
*COETZER VOSSIE 0811*
Age 8y | AFC 25m | ICP 761d
Calves 4 | Weaned 4 | Wean Mat. 108
Avg. WI 104 | Wean Mat. 108

**JAN 011081**
*ANVOS REWARD 1081*

**ZDW 020320**
*GELUKSBRON DESI 320*
Age 9y | Avg. WI 94
Calves 5 | Weaned 4

**H. COETZER**
*Brandfort, Free State*
*hein.coetzer@angus-cattle.co.za*
*POSBUS 37610, LANGENHOVEN-PARK, BLOEMFONTEIN, 9300*

| | |
|---|---|
| COW VALUE | 81 |
| 97 | Calving Ease Value |
| 87 | Calf Growth Value |
| 104 | Milk Value |
| 99 | Maintenance Value |
| 86 | Fertility Value |
| GROWTH VALUE | 93 |
| CARCASS VALUE | 90 |
| PRODUCTION VALUE | 81 |

LOGIX EBV Analysis 2024-09-19

| Calf and Mother | | | | Fertility | | | |
|---|---|---|---|---|---|---|---|
| Birth Dir. | Birth Mat. | Wean Dir. | Wean Mat. | Scr. Circ. | Heifer Fert. | Cow Fert. | Longev. |
| 106 | 87 | 87 | 104 | 101 | 92 | 83 | 99 |
| 70% | 51% | 65% | 48% | 31% | 45% | 27% | 50% |

| Post-Wean Growth | | | Frame | | | Carcass | | |
|---|---|---|---|---|---|---|---|---|
| Post Wean | ADG | FCR | Mature Weight | Height | Length | EMA | Fat | Mar |
| 88 | 99 | 97 | 100 | 86 | 90 | 96 | 95 | 102 |
| 32% | 28% | 16% | 25% | 31% | 30% | 27% | 26% | 25% |

| Birth Weight | 205D Weight | 365D Weight | 540D Weight | ADG Index | FCR Index | Scrotum | LH |
|---|---|---|---|---|---|---|---|
| 34kg | 280kg \| 96 (9) | - | - | - | - | - | - |

| Myostatin | |
|---|---|
| Q204X | Not Tested |
| NT821 | Not Tested |
| F94L | Not Tested |

SELLER REMARKS:

## LOT 21 (F)

# ZDW 230006

*GELUKSBRON EZ 2306*

| | |
|---|---|
| Herd Book | SP |
| Birth date | 2023-04-14 |
| Age | 1y 6m |
| Inbreeding | 1% |

**WB 180016**
*MEQUATLING WB180016*
Wean Mat. 81

| Parentage | Sire | Dam |
|---|---|---|
| DNA | | |
| Genomic | | |

**R240**
*ANDRAS NEW DIRECTION R240*
Wean Mat. 107

**B152**
*ANDRAS IN FOCUS B152*

**B111**
*ANDRAS KURUBA B111*
Age 20y | Avg. WI -
Calves - | Weaned -

**WB 120195**
*MEQUATLING FLAMING ALICE 12019*
Age 12y | AFC 24m | ICP 397d
Calves 10 | Weaned 7 | Wean Mat. 84
Avg. WI 104 | Wean Mat. 84

**10T**
*RHRA EZ 537 10T*

**WB 050453**
*MEQUATLING FLAMING ALICE*
Age 6y | Avg. WI 110
Calves 4 | Weaned 3

**ZDW 140015**
*GELUKSBRON ZDW 140015*
Age 10y | AFC 26m | ICP 390d
Calves 8 | Weaned 7 | Wean Mat. 100
Avg. WI 99 | CCB 6.15 | CCW 41.4
Calvings: 16-10, 18-08, 19-07, 20-06, 21-05, 22-04, 23-04, 24-04

**HR 060307**
*WOODVIEW TOWER POWER 6 307*
Wean Mat. 85

**WB 020106**
*MEQUATLING MAKATEES*

**HR 010904**
*WOODVIEW COLD SPRING*
Age 12y | Avg. WI 106
Calves 8 | Weaned 6

**ZDW 040460**
*GELUKSBRON DESI 460*
Age 14y | AFC 23m | ICP 357d
Calves 13 | Weaned 14 | Wean Mat. 112
Avg. WI 98 | Wean Mat. 112

**ZDW 020326**
*GELUKSBRON COPPER 326*

**ZDW 010275**
*GELUKSBRON DESI 275*
Age 10y | Avg. WI 116
Calves 9 | Weaned 7

**VRIJSTAAT ESTATE**
*Bloemfontein, Free State*
*0823791220*
*nicop@optics.co.za*
*POSBUS 6294,,BLOEMFONTEIN, 9300*

| | |
|---|---|
| COW VALUE | 92 |
| 98 | Calving Ease Value |
| 97 | Calf Growth Value |
| 93 | Milk Value |
| 90 | Maintenance Value |
| 105 | Fertility Value |
| GROWTH VALUE | 109 |
| CARCASS VALUE | 104 |
| PRODUCTION VALUE | 94 |

LOGIX EBV Analysis 2024-09-19

| Calf and Mother | | | | Fertility | | | |
|---|---|---|---|---|---|---|---|
| Birth Dir. | Birth Mat. | Wean Dir. | Wean Mat. | Scr. Circ. | Heifer Fert. | Cow Fert. | Longev. |
| 96 | 99 | 97 | 93 | 116 | 87 | 106 | 119 |
| 70% | 52% | 67% | 53% | 48% | 42% | 31% | 51% |

| Post-Wean Growth | | | Frame | | | Carcass | | |
|---|---|---|---|---|---|---|---|---|
| Post Wean | ADG | FCR | Mature Weight | Height | Length | EMA | Fat | Mar |
| 96 | 106 | 103 | 111 | 109 | 101 | 99 | 112 | 93 |
| 44% | 46% | 20% | 45% | 49% | 48% | 33% | 32% | 32% |

| Birth Weight | 205D Weight | 365D Weight | 540D Weight | ADG Index | FCR Index | Scrotum | LH |
|---|---|---|---|---|---|---|---|
| 36kg | 191kg \| 97 (3) | - | - | - | - | - | - |

| Myostatin | |
|---|---|
| Q204X | Not Tested |
| NT821 | Not Tested |
| F94L | Not Tested |

SELLER REMARKS:

© Compiled by the South African Stud Book and Livestock Improvement Association
*All Pedigree- and Performance Data is as recorded on LOGIX on 27 September 2024*

## LOT 22A (F)

# CHC 220056
*COETZER 22 0056*

| | |
|---|---|
| *Kuddeboek* | SP |
| *Geb. dtm* | 2022-09-25 |
| *Oud.* | 2j 1m |
| *Inteling* | 1% |

**CHC 170012**
*COETZER CHC1712*
Spn Mat. 96

| Ouerskap | Vaar | Moer |
|---|---|---|
| DNS | | |
| Genomies | | |

**CHC 160503**
*COETZER CHC16503 MATADOR*
Oud. 8j | OEK 34m | TKP 343d
Kalwers 5 | Gespeen 4 | Spn. Mat. 88
Gem. SI 99 | KKG - | KKS -
Kalwings: 18-12, 19-12, 20-11, 21-11, 22-09

**RCM 120143**
*ROECHAMA RCM 120143*
Spn Mat. 97

**RCM 090126**
*ROECHAMA MATCH MAKER*

**RCM 020094**
*ROECHAMA RCM02094*
Oud. 12j | Gem. SI 102
Kalwers 8 | Gespeen 4

**CHC 150520**
*COETZER CHC520 MMAKER*
Oud. 8j | OEK 23m | TKP 450d
Kalwers 6 | Gespeen 5 | Spn. Mat. 100
Gem. SI 103 | Spn. Mat. 100

**RCM 120143**
*ROECHAMA RCM 120143*

**CHC 111126**
*COETZER 1126*
Oud. 11j | Gem. SI 102
Kalwers 7 | Gespeen 6

**WB 120137**
*MEQUATLING MATADOR*
Spn Mat. 88

**26P**
*RED FINE LINE MULBERRY 26P*

**WB 080213**
*MEQUATLING RED LAUREN*
Oud. 12j | Gem. SI 94
Kalwers 7 | Gespeen 7

**DE 030014**
*DEPANNE GRAN JOLLY 1STE*
Oud. 10j | OEK 32m | TKP 523d
Kalwers 5 | Gespeen 3 | Spn. Mat. 93
Gem. SI 97 | Spn. Mat. 93

**ST 920336**
*SUTAL ROOI PIET*

**RH 910029**
*REDHAT GRAN JOLLY*
Oud. 15j | Gem. SI 107
Kalwers 12 | Gespeen 11

**H. COETZER**
*Brandfort, Free State*
*hein.coetzer@angus-cattle.co.za*

*POSBUS 37610, LANGENHOVEN-PARK, BLOEMFONTEIN, 9300*

| | |
|---|---|
| KOEIWAARDE | 86 |
| 95 | Kalfgemak Waarde |
| 93 | Kalfgroei Waarde |
| 91 | Melk Waarde |
| 97 | Onderhoudswaarde |
| 100 | Vrugbaarheidswaarde |
| GROEI WAARDE | 91 |
| KARKAS WAARDE | 89 |
| PRODUKSIE WAARDE | 85 |

LOGIX GENETICS | GENETICA — EBV Analise 2024-09-19

| Kalf en Moeder | | | | Vrugbaarheid | | | |
|---|---|---|---|---|---|---|---|
| Geb. Dir. | Geb. Mat. | Spn. Dir. | Spn. Mat. | Skr. Omtr. | Vers Vrugb. | Koei Vrugb. | Lanklew. |
| 94 | 98 | 93 | 91 | 90 | 98 | 106 | 95 |
| 68% | 46% | 63% | 47% | 29% | 40% | 27% | 46% |

| Na-Speen Groei | | | Raam | | | Karkas | | |
|---|---|---|---|---|---|---|---|---|
| Na-Speen | GDT | VOV | Volw. Gewig | Hoogte | Lengte | OSO | Vet | Mar |
| 90 | 88 | 86 | 103 | 99 | 99 | 88 | 92 | 101 |
| 32% | 28% | 17% | 25% | 30% | 29% | 24% | 23% | 23% |

| Geb. Gewig | 205D Gewig | 365D Gewig | 540D Gewig | GDT Indeks | VOV Indeks | Skrotum | LH |
|---|---|---|---|---|---|---|---|
| 36kg | 271kg \| *92 (9)* | - | - | - | - | - | - |

| Miostatien | |
|---|---|
| Q204X | Nie Getoets |
| NT821 | Nie Getoets |
| F94L | Nie Getoets |

VERKOPER OPMERKINGS:

## LOT 22B (F)

# CHC 220059
*COETZER 22 0059*

| | |
|---|---|
| *Kuddeboek* | SP |
| *Geb. dtm* | 2022-10-01 |
| *Oud.* | 2j |
| *Inteling* | 3% |

**CHC 170012**
*COETZER CHC1712*
Spn Mat. 96

| Ouerskap | Vaar | Moer |
|---|---|---|
| DNS | | |
| Genomies | | |

**CHC 130320**
*COETZER COE MQ WAR METTY*
Oud. 10j | OEK 37m | TKP 504d
Kalwers 6 | Gespeen 5 | Spn. Mat. 96
Gem. SI 98 | KKG - | KKS -
Kalwings: 16-10, 17-11, 19-10, 21-10, 22-10, 23-09

**RCM 120143**
*ROECHAMA RCM 120143*
Spn Mat. 97

**RCM 090126**
*ROECHAMA MATCH MAKER*

**RCM 020094**
*ROECHAMA RCM02094*
Oud. 12j | Gem. SI 102
Kalwers 8 | Gespeen 4

**CHC 150520**
*COETZER CHC520 MMAKER*
Oud. 8j | OEK 23m | TKP 450d
Kalwers 6 | Gespeen 5 | Spn. Mat. 100
Gem. SI 103 | Spn. Mat. 100

**RCM 120143**
*ROECHAMA RCM 120143*

**CHC 111126**
*COETZER 1126*
Oud. 11j | Gem. SI 102
Kalwers 7 | Gespeen 6

**WB 100177**
*MEQUATLING WARPATH*
Spn Mat. 96

**WB 010312**
*MEQUATLING CHIEF WARHAWK*

**WB 060261**
*MEQUATLING MONA LISA 060261*
Oud. 12j | Gem. SI 108
Kalwers 10 | Gespeen 5

**CHC 121202**
*COETZER MLEAQUE BETZ 1202*
Oud. 4j | OEK 20m | TKP -
Kalwers 1 | Gespeen 1 | Spn. Mat. 100
Gem. SI 95 | Spn. Mat. 100

**CHC 080816**
*COETZER MAJOR LEAQUE 816*

**CHC 050003**
*COETZER REWARD LADY*
Oud. 12j | Gem. SI 100
Kalwers 8 | Gespeen 5

**H. COETZER**
*Brandfort, Free State*
*hein.coetzer@angus-cattle.co.za*

*POSBUS 37610, LANGENHOVEN-PARK, BLOEMFONTEIN, 9300*

| | |
|---|---|
| KOEIWAARDE | 89 |
| 94 | Kalfgemak Waarde |
| 95 | Kalfgroei Waarde |
| 96 | Melk Waarde |
| 98 | Onderhoudswaarde |
| 96 | Vrugbaarheidswaarde |
| GROEI WAARDE | - |
| KARKAS WAARDE | 93 |
| PRODUKSIE WAARDE | - |

LOGIX GENETICS | GENETICA — EBV Analise 2024-09-19

| Kalf en Moeder | | | | Vrugbaarheid | | | |
|---|---|---|---|---|---|---|---|
| Geb. Dir. | Geb. Mat. | Spn. Dir. | Spn. Mat. | Skr. Omtr. | Vers Vrugb. | Koei Vrugb. | Lanklew. |
| 100 | 91 | 95 | 96 | 96 | 88 | 105 | 100 |
| 69% | 46% | 64% | 46% | 24% | 39% | 24% | 46% |

| Na-Speen Groei | | | Raam | | | Karkas | | |
|---|---|---|---|---|---|---|---|---|
| Na-Speen | GDT | VOV | Volw. Gewig | Hoogte | Lengte | OSO | Vet | Mar |
| 95 | 96 | 94 | 102 | 95 | 97 | 99 | 96 | 104 |
| 26% | 22% | 13% | 19% | 24% | 23% | 21% | 20% | 20% |

| Geb. Gewig | 205D Gewig | 365D Gewig | 540D Gewig | GDT Indeks | VOV Indeks | Skrotum | LH |
|---|---|---|---|---|---|---|---|
| 34kg | 293kg \| *101 (9)* | - | - | - | - | - | - |

| Miostatien | |
|---|---|
| Q204X | Nie Getoets |
| NT821 | Nie Getoets |
| F94L | Nie Getoets |

VERKOPER OPMERKINGS:

© Compiled by the South African Stud Book and Livestock Improvement Association
*All Pedigree- and Performance Data is as recorded on LOGIX on 27 September 2024*

## LOT 23 (F)

# ZDW 210022
*GELUKSBRON EZ 2122*

| | |
|---|---|
| Herd Book | SP |
| Birth date | 2021-05-22 |
| Age | 3y 5m |
| Inbreeding | 2% |
| AFC | 28m |
| Calves | 2 |
| Weaned | 0 |
| Avg. WI | - |
| ICP | 331d |

**WB 180016**
*MEQUATLING WB180016*
Wean Mat. 81

| Parentage | Sire | Dam |
|---|---|---|
| DNA | | |
| Genomic | | |

**ZDW 110015**
*GELUKSBRON GILOME 15*
Age 11y | AFC 25m | ICP 372d
Calves 10 | Weaned 11 | Wean Mat. 104
Avg. WI 103 | CCB 5.72 | CCW 40.6
Calvings: 13-10, 14-09, 15-09, 16-12, 17-10, 18-10, 19-08, 20-07, 21-05, 22-12

**R240**
*ANDRAS NEW DIRECTION R240*
Wean Mat. 107

**B152**
*ANDRAS IN FOCUS B152*

**B111**
*ANDRAS KURUBA B111*
Age 20y | Avg. WI -
Calves - | Weaned -

**WB 120195**
*MEQUATLING FLAMING ALICE 12019*
Age 12y | AFC 24m | ICP 397d
Calves 10 | Weaned 7 | Wean Mat. 84
Avg. WI 104 | Wean Mat. 84

**10T**
*RHRA EZ 537 10T*

**WB 050453**
*MEQUATLING FLAMING ALICE*
Age 6y | Avg. WI 110
Calves 4 | Weaned 3

**WB 080071**
*MEQUATLING WARCRY*
Wean Mat. 90

**WB 010312**
*MEQUATLING CHIEF WARHAWK*

**WB 050353**
*MEQUATLING RED MYRTLE 05 0353*
Age 11y | Avg. WI 103
Calves 7 | Weaned 4

**PV 040062**
*PRINSVLEI SAM'S FANCY*
Age 9y | AFC 24m | ICP 370d
Calves 8 | Weaned 6 | Wean Mat. 107
Avg. WI 102 | Wean Mat. 107

**SP 960028**
*MARSHMOOR SAM'S PRESENCE 9628*

**PV 950036**
*PRINSVLEI BIEBER'S FANCY 95*
Age 16y | Avg. WI 94
Calves 11 | Weaned 2

**VRIJSTAAT ESTATE**
*Bloemfontein, Free State*
*0823791220*
*nicop@optics.co.za*
*POSBUS 6294,,BLOEMFONTEIN, 9300*

| Last Calf | |
|---|---|
| Calf ID | VS 240025 (M) |
| Birth Date | 2024-08-13 |
| Sire ID | RFC 200003 |

Calvings: 23-09, 24-08

| Myostatin | |
|---|---|
| Q204X | Not Tested |
| NT821 | Not Tested |
| F94L | Not Tested |

| | |
|---|---|
| COW VALUE | 104 |
| 106 Calving Ease Value | |
| 104 Calf Growth Value | |
| 93 Milk Value | |
| 89 Maintenance Value | |
| 109 Fertility Value | |
| GROWTH VALUE | 112 |
| CARCASS VALUE | 111 |
| PRODUCTION VALUE | 106 |

LOGIX GENETICS | GENETICA
EBV Analysis 2024-09-19

| Calf and Mother | | | | Fertility | | | |
|---|---|---|---|---|---|---|---|
| Birth Dir. | Birth Mat. | Wean Dir. | Wean Mat. | Scr. Circ. | Heifer Fert. | Cow Fert. | Longev. |
| 97 | 110 | 104 | 93 | 119 | 100 | 108 | 111 |
| 66% | 61% | 60% | 53% | 49% | 46% | 33% | 54% |

| Post-Wean Growth | | | Frame | | | Carcass | | |
|---|---|---|---|---|---|---|---|---|
| Post Wean | ADG | FCR | Mature Weight | Height | Length | EMA | Fat | Mar |
| 104 | 114 | 108 | 112 | 111 | 111 | 103 | 103 | 92 |
| 44% | 46% | 21% | 47% | 49% | 48% | 36% | 35% | 34% |

| Birth Weight | 205D Weight | 365D Weight | 540D Weight | ADG Index | FCR Index | Scrotum | LH |
|---|---|---|---|---|---|---|---|
| 30kg | 196kg \| *100 (1)* | - | - | - | - | - | - |

**SELLER REMARKS:** Saam met haar bulkalf VS 24 00 25 van BENEDETTO JJ RFC 20 00 03, seun van RED SIX MILE CUSTOM MADE 505C.

## LOT 24 (F)

# ZDW 210064
*GELUKSBRON ANDRAS 2164*

| | |
|---|---|
| Herd Book | SP |
| Birth date | 2021-12-06 |
| Age | 2y 10m |
| Inbreeding | 1% |

**WB 180016**
*MEQUATLING WB180016*
Wean Mat. 81

| Parentage | Sire | Dam |
|---|---|---|
| DNA | | |
| Genomic | | |

**ZDW 160017**
*GELUKSBRON DESI 1617*
Age 8y | AFC 27m | ICP 398d
Calves 6 | Weaned 5 | Wean Mat. 94
Avg. WI 98 | CCB 5.59 | CCW 33.5
Calvings: 18-10, 19-11, 21-01, 21-12, 23-04, 24-03

**R240**
*ANDRAS NEW DIRECTION R240*
Wean Mat. 107

**B152**
*ANDRAS IN FOCUS B152*

**B111**
*ANDRAS KURUBA B111*
Age 20y | Avg. WI -
Calves - | Weaned -

**WB 120195**
*MEQUATLING FLAMING ALICE 12019*
Age 12y | AFC 24m | ICP 397d
Calves 10 | Weaned 7 | Wean Mat. 84
Avg. WI 104 | Wean Mat. 84

**10T**
*RHRA EZ 537 10T*

**WB 050453**
*MEQUATLING FLAMING ALICE*
Age 6y | Avg. WI 110
Calves 4 | Weaned 3

**RCM 080101**
*ROECHAMA MAGIC MAN*
Wean Mat. 95

**AC 050077**
*LOUMOTTA MAJOR MAN*

**RCM 050112**
*ROECHAMA RCM05112*
Age 9y | Avg. WI 117
Calves 7 | Weaned 4

**ZDW 060518**
*GELUKSBRON DESI 518*
Age 11y | AFC 25m | ICP 364d
Calves 10 | Weaned 10 | Wean Mat. 112
Avg. WI 107 | Wean Mat. 112

**ZDW 020332**
*GELUKSBRON MARIAS 2 332*

**ZDW 010310**
*GELUKSBRON DESI 310*
Age 16y | Avg. WI 104
Calves 15 | Weaned 15

**VRIJSTAAT ESTATE**
*Bloemfontein, Free State*
*0823791220*
*nicop@optics.co.za*
*POSBUS 6294,,BLOEMFONTEIN, 9300*

| | |
|---|---|
| COW VALUE | 101 |
| 102 Calving Ease Value | |
| 106 Calf Growth Value | |
| 91 Milk Value | |
| 87 Maintenance Value | |
| 101 Fertility Value | |
| GROWTH VALUE | 105 |
| CARCASS VALUE | 109 |
| PRODUCTION VALUE | 101 |

LOGIX GENETICS | GENETICA
EBV Analysis 2024-09-19

| Calf and Mother | | | | Fertility | | | |
|---|---|---|---|---|---|---|---|
| Birth Dir. | Birth Mat. | Wean Dir. | Wean Mat. | Scr. Circ. | Heifer Fert. | Cow Fert. | Longev. |
| 92 | 112 | 106 | 91 | 114 | 96 | 95 | 113 |
| 70% | 51% | 67% | 51% | 48% | 42% | 32% | 50% |

| Post-Wean Growth | | | Frame | | | Carcass | | |
|---|---|---|---|---|---|---|---|---|
| Post Wean | ADG | FCR | Mature Weight | Height | Length | EMA | Fat | Mar |
| 103 | 106 | 106 | 114 | 110 | 106 | 114 | 110 | 91 |
| 42% | 45% | 20% | 42% | 49% | 48% | 36% | 34% | 34% |

| Birth Weight | 205D Weight | 365D Weight | 540D Weight | ADG Index | FCR Index | Scrotum | LH |
|---|---|---|---|---|---|---|---|
| 32kg | 195kg \| *89 (7)* | - | - | - | - | - | - |

| Myostatin | |
|---|---|
| Q204X | Not Tested |
| NT821 | Not Tested |
| F94L | Not Tested |

**SELLER REMARKS:** Swaar dragtig van BENEDETTO JJ RFC 20 00 03, seun van RED SIX MILE CUSTOM MADE 505C. Broer ook op vandag se veiling, kalf van ZDW 21 00 22 LOT 23. Twee anders broers ook op veiling (kommersiële afdeling DRIE IN EEN koeie)

© Compiled by the South African Stud Book and Livestock Improvement Association
*All Pedigree- and Performance Data is as recorded on LOGIX on 27 September 2024*

## LOT 25 (F)

# ZDW 220048
*GELUKSBRON MANN 2248*

| | |
|---|---|
| Kuddeboek | SP |
| Geb. dtm | 2022-10-17 |
| Oud. | 1j 12m |
| Inteling | 18% |

**ZDW 200020**
*GELUKSBRON MAN 2020*
Spn Mat. 116

| Ouerskap | Vaar | Moer |
|---|---|---|
| DNS | | |
| Genomies | | |

**ZDW 170025**
*GELUKSBRON SANCHEZ 1725*
Spn Mat. 94

**RCM 080101**
*ROECHAMA MAGIC MAN*

**ZDW 090041 P**
*GELUKSBRON GILOME941*
Oud. 12j | Gem. SI 103
Kalwers 11 | Gespeen 10

**ZDW 140030**
*GELUKSBRON SUSI 1430*
Oud. 7j | OEK 35m | TKP 349d
Kalwers 4 | Gespeen 4 | Spn. Mat. 125
Gem. SI 108 | Spn. Mat. 125

**ZDW 110014**
*GELUKSBRON TQWER 14*

**ZDW 120009**
*GELUKSBRON SUSI 1209*
Oud. 12j | Gem. SI 107
Kalwers 10 | Gespeen 10

**ZDW 200010**
*GELUKSBRON MAN 2010*
Oud. 4j | OEK 30m | TKP 520d
Kalwers 2 | Gespeen 1 | Spn. Mat. 95
Gem. SI 94 | KKG 6.91 | KKS 38.8
Kalwings: 22-10, 24-03

**ZDW 170025**
*GELUKSBRON SANCHEZ 1725*
Spn Mat. 94

**RCM 080101**
*ROECHAMA MAGIC MAN*

**ZDW 090041 P**
*GELUKSBRON GILOME941*
Oud. 12j | Gem. SI 103
Kalwers 11 | Gespeen 10

**ZDW 150048**
*GELUKSBRON MAGIC 1548*
Oud. 9j | OEK 30m | TKP 398d
Kalwers 6 | Gespeen 7 | Spn. Mat. 108
Gem. SI 100 | Spn. Mat. 108

**RCM 080101**
*ROECHAMA MAGIC MAN*

**ZDW 100051 P**
*GELUKSBRON ELSI 1051*
Oud. 5j | Gem. SI 102
Kalwers 4 | Gespeen 4

**VRIJSTAAT ESTATE**
*Bloemfontein, Free State*
*0823791220*
*nicop@optics.co.za*
*POSBUS 6294,,BLOEMFONTEIN, 9300*

| | |
|---|---|
| KOEIWAARDE | 88 |
| 115 | Kalfgemak Waarde |
| 78 | Kalfgroei Waarde |
| 107 | Melk Waarde |
| 103 | Onderhoudswaarde |
| 107 | Vrugbaarheidswaarde |
| GROEI WAARDE | - |
| KARKAS WAARDE | 72 |
| PRODUKSIE WAARDE | - |

LOGIX GENETICS GENETICA
EBV Analise 2024-09-19

| Kalf en Moeder | | | | Vrugbaarheid | | | |
|---|---|---|---|---|---|---|---|
| Geb. Dir. | Geb. Mat. | Spn. Dir. | Spn. Mat. | Skr. Omtr. | Vers Vrugb. | Koei Vrugb. | Lanklew. |
| 116 | 101 | 78 | 107 | 97 | 109 | 93 | 111 |
| 67% | 40% | 63% | 41% | 26% | 35% | 21% | 42% |

| Na-Speen Groei | | | Raam | | | Karkas | | |
|---|---|---|---|---|---|---|---|---|
| Na-Speen | GDT | VOV | Volw. Gewig | Hoogte | Lengte | OSO | Vet | Mar |
| 80 | 78 | 83 | 96 | 83 | 77 | 85 | 82 | 84 |
| 30% | 24% | 10% | 35% | 27% | 26% | 19% | 17% | 17% |

| Miostatien | |
|---|---|
| Q204X | Nie Getoets |
| NT821 | Nie Getoets |
| F94L | Nie Getoets |

| Geb. Gewig | 205D Gewig | 365D Gewig | 540D Gewig | GDT Indeks | VOV Indeks | Skrotum | LH |
|---|---|---|---|---|---|---|---|
| 27kg | 202kg \| *94 (13)* | - | - | - | - | - | - |

**VERKOPER OPMERKINGS:**

## LOT 26 (F)

# ZDW 220058
*GELUKSBRON MAGIC*

| | |
|---|---|
| Kuddeboek | SP |
| Geb. dtm | 2022-12-07 |
| Oud. | 1j 10m |
| Inteling | 10% |

**ZDW 170025**
*GELUKSBRON SANCHEZ 1725*
Spn Mat. 94

| Ouerskap | Vaar | Moer |
|---|---|---|
| DNS | | |
| Genomies | | |

**RCM 080101**
*ROECHAMA MAGIC MAN*
Spn Mat. 95

**AC 050077**
*LOUMOTTA MAJOR MAN*

**RCM 050112**
*ROECHAMA RCM05112*
Oud. 9j | Gem. SI 117
Kalwers 7 | Gespeen 4

**ZDW 090041 P**
*GELUKSBRON GILOME941*
Oud. 12j | OEK 24m | TKP 355d
Kalwers 11 | Gespeen 10 | Spn. Mat. 113
Gem. SI 103 | Spn. Mat. 113

**HR 060307**
*WOODVIEW TOWER POWER 6 307*

**PV 040062**
*PRINSVLEI SAM'S FANCY*
Oud. 9j | Gem. SI 102
Kalwers 8 | Gespeen 6

**ZDW 190053**
*GELUKSBRON BERRY 1953*
Oud. 5j | OEK 21m | TKP 509d
Kalwers 3 | Gespeen 1 | Spn. Mat. 91
Gem. SI 120 | KKG 5.89 | KKS 36.2
Kalwings: 21-06, 22-12, 24-03

**JK 130021**
*WENSPAN JK130021*
Spn Mat. 80

**26P**
*RED FINE LINE MULBERRY 26P*

**HR 070706**
*WOODVIEW OLGA 2ND 7 706*
Oud. 11j | Gem. SI 106
Kalwers 10 | Gespeen 7

**ZDW 140053**
*GELUKSBRON SUSI 1453*
Oud. 8j | OEK 29m | TKP 399d
Kalwers 6 | Gespeen 6 | Spn. Mat. 99
Gem. SI 103 | Spn. Mat. 99

**RCM 080101**
*ROECHAMA MAGIC MAN*

**ZDW 110031**
*GELUKSBRON SUSI 131*
Oud. 6j | Gem. SI 100
Kalwers 5 | Gespeen 5

**VRIJSTAAT ESTATE**
*Bloemfontein, Free State*
*0823791220*
*nicop@optics.co.za*
*POSBUS 6294,,BLOEMFONTEIN, 9300*

| | |
|---|---|
| KOEIWAARDE | 96 |
| 124 | Kalfgemak Waarde |
| 90 | Kalfgroei Waarde |
| 95 | Melk Waarde |
| 90 | Onderhoudswaarde |
| 108 | Vrugbaarheidswaarde |
| GROEI WAARDE | 86 |
| KARKAS WAARDE | 88 |
| PRODUKSIE WAARDE | 92 |

LOGIX GENETICS GENETICA
EBV Analise 2024-09-19

| Kalf en Moeder | | | | Vrugbaarheid | | | |
|---|---|---|---|---|---|---|---|
| Geb. Dir. | Geb. Mat. | Spn. Dir. | Spn. Mat. | Skr. Omtr. | Vers Vrugb. | Koei Vrugb. | Lanklew. |
| 115 | 116 | 90 | 95 | 110 | 120 | 88 | 107 |
| 69% | 50% | 66% | 50% | 39% | 44% | 29% | 49% |

| Na-Speen Groei | | | Raam | | | Karkas | | |
|---|---|---|---|---|---|---|---|---|
| Na-Speen | GDT | VOV | Volw. Gewig | Hoogte | Lengte | OSO | Vet | Mar |
| 91 | 91 | 92 | 110 | 93 | 93 | 100 | 88 | 90 |
| 38% | 35% | 17% | 44% | 39% | 38% | 30% | 28% | 28% |

| Miostatien | |
|---|---|
| Q204X | Nie Getoets |
| NT821 | Nie Getoets |
| F94L | Nie Getoets |

| Geb. Gewig | 205D Gewig | 365D Gewig | 540D Gewig | GDT Indeks | VOV Indeks | Skrotum | LH |
|---|---|---|---|---|---|---|---|
| 29kg | 252kg \| *120 (13)* | - | - | - | - | - | - |

**VERKOPER OPMERKINGS:** Swaar dragtig van BENEDETTO JJ RFC 20 00 03, seun van RED SIX MILE CUSTOM MADE 505C. Broer ook op vandag se veiling, kalf van ZDW 21 00 22 LOT 23. Twee anders broers ook op veiling (kommersiële afdeling DRIE IN EEN koeie)

© Compiled by the South African Stud Book and Livestock Improvement Association
*All Pedigree- and Performance Data is as recorded on LOGIX on 27 September 2024*

## LOT 27 (F)

# ZDW 210026

*GELUKSBRON EZ 2126*

| | |
|---|---|
| Herd Book | SP |
| Birth date | 2021-06-10 |
| Age | 3y 4m |
| Inbreeding | 0% |
| AFC | 26m |
| Calves | 1 |
| Weaned | 0 |
| Avg. WI | - |
| ICP | - |

**WB 180016**
*MEQUATLING WB180016*
Wean Mat. 81

| Parentage | Sire | Dam |
|---|---|---|
| DNA | | |
| Genomic | | |

**ZDW 170059**
*GELUKSBRON MULBERRY 59*
Age 5y | AFC 18m | ICP 366d
Calves 4 | Weaned 4 | Wean Mat. 86
Avg. WI 99 | CCB 6.55 | CCW 49.3
Calvings: 19-06, 20-07, 21-06, 22-06

**R240**
*ANDRAS NEW DIRECTION R240*
Wean Mat. 107

**WB 120195**
*MEQUATLING FLAMING ALICE 12019*
Age 12y | AFC 24m | ICP 397d
Calves 10 | Weaned 7 | Wean Mat. 84
Avg. WI 104 | Wean Mat. 84

**JK 130021**
*WENSPAN JK130021*
Wean Mat. 80

**DW 120850**
*BUNGAREE DW120850*
Age 11y | AFC 30m | ICP 370d
Calves 9 | Weaned 9 | Wean Mat. 90
Avg. WI 99 | Wean Mat. 90

**B152**
*ANDRAS IN FOCUS B152*

**B111**
*ANDRAS KURUBA B111*
Age 20y | Avg. WI -
Calves - | Weaned -

**10T**
*RHRA EZ 537 10T*

**WB 050453**
*MEQUATLING FLAMING ALICE*
Age 6y | Avg. WI 110
Calves 4 | Weaned 3

**26P**
*RED FINE LINE MULBERRY 26P*

**HR 070706**
*WOODVIEW OLGA 2ND 7 706*
Age 11y | Avg. WI 106
Calves 10 | Weaned 7

**CP 044400**
*VEEJAY BOSUN 4400*

**DW 060504** PP
*BUNGAREE CARILLON*
Age 6y | Avg. WI -
Calves 3 | Weaned -

### VRIJSTAAT ESTATE

*Bloemfontein, Free State*
*0823791220*
*nicop@optics.co.za*
*POSBUS 6294,,BLOEMFONTEIN, 9300*

| Last Calf | |
|---|---|
| Calf ID | ZDW 230017 (F) |
| Birth Date | 2023-08-13 |
| Sire ID | RFC 200003 |

Calvings: 23-08

| Myostatin | |
|---|---|
| Q204X | Not Tested |
| NT821 | Not Tested |
| F94L | Not Tested |

| | |
|---|---|
| COW VALUE | 113 |
| 109 | Calving Ease Value |
| 110 | Calf Growth Value |
| 76 | Milk Value |
| 104 | Maintenance Value |
| 121 | Fertility Value |
| GROWTH VALUE | 116 |
| CARCASS VALUE | 118 |
| PRODUCTION VALUE | 114 |

LOGIX GENETICS | GENETICA
EBV Analysis 2024-09-19

| Calf and Mother | | | | Fertility | | | |
|---|---|---|---|---|---|---|---|
| Birth Dir. | Birth Mat. | Wean Dir. | Wean Mat. | Scr. Circ. | Heifer Fert. | Cow Fert. | Longev. |
| 101 | 134 | 110 | 76 | 117 | 119 | 104 | 117 |
| 71% | 55% | 67% | 51% | 47% | 54% | 31% | 50% |

| Post-Wean Growth | | | Frame | | | Carcass | | |
|---|---|---|---|---|---|---|---|---|
| Post Wean | ADG | FCR | Mature Weight | Height | Length | EMA | Fat | Mar |
| 108 | 115 | 108 | 97 | 115 | 117 | 111 | 119 | 99 |
| 40% | 44% | 20% | 43% | 47% | 46% | 36% | 34% | 34% |

| Birth Weight | 205D Weight | 365D Weight | 540D Weight | ADG Index | FCR Index | Scrotum | LH |
|---|---|---|---|---|---|---|---|
| 34kg | 247kg \| *106 (7)* | - | - | - | - | - | - |

**SELLER REMARKS:** Saam met haar verskalf VS 24 00 32 (13.09.24) dogter van ZDW 21 00 18.

## LOT 28 (F)

# ZDW 200041

*GELUKSBRON BERRY SEUN 2041*

| | |
|---|---|
| Herd Book | SP |
| Birth date | 2020-10-28 |
| Age | 3y 11m |
| Inbreeding | 3% |
| AFC | 25m |
| Calves | 2 |
| Weaned | 1 |
| Avg. WI | 79 |
| ICP | 450d |

**ZDW 170051**
*GELUKSBRON MULBERRY 1751*
Wean Mat. 70

| Parentage | Sire | Dam |
|---|---|---|
| DNA | | |
| Genomic | | |

**ZDW 140014**
*GELUKSBRON ZDW 140014*
Age 10y | AFC 26m | ICP 358d
Calves 9 | Weaned 8 | Wean Mat. 103
Avg. WI 105 | CCB 6.31 | CCW 42.1
Calvings: 16-10, 17-11, 18-11, 19-09, 20-10, 21-09, 22-09, 23-08, 24-08

**JK 130021**
*WENSPAN JK130021*
Wean Mat. 80

**ZDW 120014**
*GELUKSBRON SUSI 1214*
Age 12y | AFC 25m | ICP 368d
Calves 10 | Weaned 9 | Wean Mat. 90
Avg. WI 97 | Wean Mat. 90

**HR 060307**
*WOODVIEW TOWER POWER 6 307*
Wean Mat. 85

**ZDW 040460**
*GELUKSBRON DESI 460*
Age 14y | AFC 23m | ICP 357d
Calves 13 | Weaned 14 | Wean Mat. 112
Avg. WI 98 | Wean Mat. 112

**26P**
*RED FINE LINE MULBERRY 26P*

**HR 070706**
*WOODVIEW OLGA 2ND 7 706*
Age 11y | Avg. WI 106
Calves 10 | Weaned 7

**KD 030187**
*MAKOJALO NOEGUEL PROS 2*

**ZDW 030381**
*GELUKSBRON RED SUSI 381*
Age 9y | Avg. WI 102
Calves 7 | Weaned 7

**WB 020106**
*MEQUATLING MAKATEES*

**HR 010904**
*WOODVIEW COLD SPRING*
Age 12y | Avg. WI 106
Calves 8 | Weaned 6

**ZDW 020326**
*GELUKSBRON COPPER 326*

**ZDW 010275**
*GELUKSBRON DESI 275*
Age 10y | Avg. WI 116
Calves 9 | Weaned 7

### VRIJSTAAT ESTATE

*Bloemfontein, Free State*
*0823791220*
*nicop@optics.co.za*
*POSBUS 6294,,BLOEMFONTEIN, 9300*

| Last Calf | |
|---|---|
| Calf ID | ZDW 240002 (M) |
| Birth Date | 2024-02-20 |
| Sire ID | RFC 200003 |

Calvings: 22-11, 24-02

| Myostatin | |
|---|---|
| Q204X | Not Tested |
| NT821 | Not Tested |
| F94L | Not Tested |

| | |
|---|---|
| COW VALUE | 93 |
| 117 | Calving Ease Value |
| 92 | Calf Growth Value |
| 75 | Milk Value |
| 96 | Maintenance Value |
| 116 | Fertility Value |
| GROWTH VALUE | 92 |
| CARCASS VALUE | 88 |
| PRODUCTION VALUE | 91 |

LOGIX GENETICS | GENETICA
EBV Analysis 2024-09-19

| Calf and Mother | | | | Fertility | | | |
|---|---|---|---|---|---|---|---|
| Birth Dir. | Birth Mat. | Wean Dir. | Wean Mat. | Scr. Circ. | Heifer Fert. | Cow Fert. | Longev. |
| 102 | 120 | 92 | 75 | 103 | 118 | 102 | 111 |
| 71% | 57% | 67% | 59% | 40% | 40% | 32% | 52% |

| Post-Wean Growth | | | Frame | | | Carcass | | |
|---|---|---|---|---|---|---|---|---|
| Post Wean | ADG | FCR | Mature Weight | Height | Length | EMA | Fat | Mar |
| 89 | 91 | 92 | 106 | 98 | 92 | 85 | 98 | 96 |
| 38% | 37% | 17% | 53% | 40% | 39% | 26% | 24% | 23% |

| Birth Weight | 205D Weight | 365D Weight | 540D Weight | ADG Index | FCR Index | Scrotum | LH |
|---|---|---|---|---|---|---|---|
| 40kg | 300kg \| *112 (5)* | - | - | - | - | - | - |

**SELLER REMARKS:** 5 Maande dragtig van BENEDETTO JJ RFC 20 00 03, seun van RED SIX MILE CUSTOM MADE 505C. Broer ook op vandag se veiling, kalf van ZDW 21 00 22 LOT 23. Twee anders broers ook op veiling (kommersiële afdeling DRIE IN EEN koeie)

© Compiled by the South African Stud Book and Livestock Improvement Association
*All Pedigree- and Performance Data is as recorded on LOGIX on 27 September 2024*

## LOT 29A (F)

# CHC 220037

*COETZER 22 0037*

| | |
|---|---|
| Kuddeboek | SP |
| Geb. dtm | 2022-09-14 |
| Oud. | 2j 1m |
| Inteling | 6% |

**H. COETZER**

*Brandfort, Free State*
*hein.coetzer@angus-cattle.co.za*

*POSBUS 37610, LANGENHOVEN-PARK, BLOEMFONTEIN, 9300*

**CHC 180006**
*COETZER CHC1806*
Spn Mat. 111

**WB 100177**
*MEQUATLING WARPATH*
Spn Mat. 96

**WB 010312**
*MEQUATLING CHIEF WARHAWK*

**WB 060261**
*MEQUATLING MONA LISA 060261*
Oud. 12j | Gem. SI 108
Kalwers 10 | Gespeen 5

**CHC 120230**
*COETZER COE MLEAQUE MATTI*
Oud. 7j | OEK 40m | TKP 464d
Kalwers 4 | Gespeen 3 | Spn. Mat. 116
Gem. SI 99 | Spn. Mat. 116

**CHC 080816**
*COETZER MAJOR LEAQUE 816*

**CHC 050007**
*COETZER REWARD ADRI*
Oud. 12j | Gem. SI 105
Kalwers 6 | Gespeen 4

| Ouerskap | Vaar | Moer |
|---|---|---|
| DNS | | |
| Genomies | | |

**CHC 160018**
*COETZER CHC1618*
Oud. 7j | OEK 38m | TKP 469d
Kalwers 4 | Gespeen 3 | Spn. Mat. 97
Gem. SI 93 | KKG - | KKS -
Kalwings: 20-02, 21-09, 22-09, 23-12

**MLR 090494**
*VICTORIO ROOIBERG 494*
Spn Mat. 102

**LC 990051**
*TARZAN HEAVENLY 951*

**MLR 040330**
*VICTORIO KR'S SUPERGIRL 168 04*
Oud. 13j | Gem. SI 103
Kalwers 9 | Gespeen 2

**CHC 140402**
*COETZER CHC1402 MAJOR*
Oud. 9j | OEK 26m | TKP 443d
Kalwers 5 | Gespeen 5 | Spn. Mat. 105
Gem. SI 101 | Spn. Mat. 105

**CHC 080816**
*COETZER MAJOR LEAQUE 816*

**CHC 080811**
*COETZER VOSSIE 0811*
Oud. 8j | Gem. SI 104
Kalwers 4 | Gespeen 4

| | |
|---|---|
| KOEIWAARDE | 89 |
| 101 | Kalfgemak Waarde |
| 89 | Kalfgroei Waarde |
| 102 | Melk Waarde |
| 104 | Onderhoudswaarde |
| 94 | Vrugbaarheidswaarde |
| GROEI WAARDE | 91 |
| KARKAS WAARDE | 90 |
| PRODUKSIE WAARDE | 87 |

LOGIX GENETICS | GENETICA — EBV Analise 2024-09-19

| Kalf en Moeder | | | | Vrugbaarheid | | | |
|---|---|---|---|---|---|---|---|
| Geb. Dir. | Geb. Mat. | Spn. Dir. | Spn. Mat. | Skr. Omtr. | Vers Vrugb. | Koei Vrugb. | Lanklew. |
| 107 | 91 | 89 | 102 | 92 | 93 | 95 | 103 |
| 69% | 44% | 64% | 43% | 26% | 39% | 24% | 45% |

| Na-Speen Groei | | | Raam | | | Karkas | | |
|---|---|---|---|---|---|---|---|---|
| Na-Speen | GDT | VOV | Volw. Gewig | Hoogte | Lengte | OSO | Vet | Mar |
| 90 | 94 | 91 | 95 | 88 | 90 | 99 | 99 | 101 |
| 29% | 25% | 14% | 22% | 26% | 26% | 21% | 20% | 20% |

| Geb. Gewig | 205D Gewig | 365D Gewig | 540D Gewig | GDT Indeks | VOV Indeks | Skrotum | LH |
|---|---|---|---|---|---|---|---|
| 34kg | 273kg \| *93 (9)* | - | - | - | - | - | - |

| Miostatien | |
|---|---|
| Q204X | Nie Getoets |
| NT821 | Nie Getoets |
| F94L | Nie Getoets |

VERKOPER OPMERKINGS:

## LOT 29B (F)

# CHC 220038

*COETZER 22 0038*

| | |
|---|---|
| Kuddeboek | SP |
| Geb. dtm | 2022-09-14 |
| Oud. | 2j 1m |
| Inteling | 15% |

**H. COETZER**

*Brandfort, Free State*
*hein.coetzer@angus-cattle.co.za*

*POSBUS 37610, LANGENHOVEN-PARK, BLOEMFONTEIN, 9300*

**CHC 160531**
*COETZER CHC531 MEQ*
Spn Mat. 112

**WB 100177**
*MEQUATLING WARPATH*
Spn Mat. 96

**WB 010312**
*MEQUATLING CHIEF WARHAWK*

**WB 060261**
*MEQUATLING MONA LISA 060261*
Oud. 12j | Gem. SI 108
Kalwers 10 | Gespeen 5

**CHC 120232**
*COETZER COE MAL FATTY 232*
Oud. 3j | OEK 39m | TKP -
Kalwers 1 | Gespeen 1 | Spn. Mat. 114
Gem. SI 103 | Spn. Mat. 114

**ZDW 070570**
*GELUKSBRON MALHERBE 570*

**CP 054819**
*VEEJAY 05 4819*
Oud. 12j | Gem. SI 105
Kalwers 6 | Gespeen 3

| Ouerskap | Vaar | Moer |
|---|---|---|
| DNS | | |
| Genomies | | |

**CHC 150508**
*COETZER CHC508 MEQ*
Oud. 9j | OEK 26m | TKP 418d
Kalwers 6 | Gespeen 6 | Spn. Mat. 92
Gem. SI 100 | KKG - | KKS -
Kalwings: 17-12, 19-05, 20-09, 21-10, 22-09, 23-09

**WB 100177**
*MEQUATLING WARPATH*
Spn Mat. 96

**WB 010312**
*MEQUATLING CHIEF WARHAWK*

**WB 060261**
*MEQUATLING MONA LISA 060261*
Oud. 12j | Gem. SI 108
Kalwers 10 | Gespeen 5

**CHC 090001**
*COETZER ERNA REWARD 901*
Oud. 7j | OEK 23m | TKP 444d
Kalwers 5 | Gespeen 4 | Spn. Mat. 83
Gem. SI 89 | Spn. Mat. 83

**HR 040688**
*WOODVIEW TRATESS*

**CHC 060606**
*COETZER LIDA 606*
Oud. 6j | Gem. SI 104
Kalwers 3 | Gespeen 2

| | |
|---|---|
| KOEIWAARDE | 86 |
| 107 | Kalfgemak Waarde |
| 89 | Kalfgroei Waarde |
| 101 | Melk Waarde |
| 98 | Onderhoudswaarde |
| 86 | Vrugbaarheidswaarde |
| GROEI WAARDE | 97 |
| KARKAS WAARDE | 97 |
| PRODUKSIE WAARDE | 86 |

LOGIX GENETICS | GENETICA — EBV Analise 2024-09-19

| Kalf en Moeder | | | | Vrugbaarheid | | | |
|---|---|---|---|---|---|---|---|
| Geb. Dir. | Geb. Mat. | Spn. Dir. | Spn. Mat. | Skr. Omtr. | Vers Vrugb. | Koei Vrugb. | Lanklew. |
| 112 | 94 | 89 | 101 | 105 | 83 | 94 | 98 |
| 70% | 51% | 67% | 51% | 30% | 46% | 27% | 50% |

| Na-Speen Groei | | | Raam | | | Karkas | | |
|---|---|---|---|---|---|---|---|---|
| Na-Speen | GDT | VOV | Volw. Gewig | Hoogte | Lengte | OSO | Vet | Mar |
| 91 | 104 | 100 | 102 | 87 | 94 | 101 | 105 | 110 |
| 30% | 28% | 16% | 24% | 30% | 29% | 27% | 26% | 26% |

| Geb. Gewig | 205D Gewig | 365D Gewig | 540D Gewig | GDT Indeks | VOV Indeks | Skrotum | LH |
|---|---|---|---|---|---|---|---|
| 33kg | 288kg \| *100 (9)* | - | - | - | - | - | - |

| Miostatien | |
|---|---|
| Q204X | Nie Getoets |
| NT821 | Nie Getoets |
| F94L | Nie Getoets |

VERKOPER OPMERKINGS:

© Compiled by the South African Stud Book and Livestock Improvement Association
*All Pedigree- and Performance Data is as recorded on LOGIX on 27 September 2024*

## LOT 30A (F)

# CHC 220051

*COETZER 22 0051*

| | |
|---|---|
| Herd Book | SP |
| Birth date | 2022-09-22 |
| Age | 2y 1m |
| Inbreeding | 14% |

**CHC 160531**
*COETZER CHC531 MEQ*
Wean Mat. 112

| Parentage | Sire | Dam |
|---|---|---|
| DNA | | |
| Genomic | | |

**WB 100177**
*MEQUATLING WARPATH*
Wean Mat. 96

**WB 010312**
*MEQUATLING CHIEF WARHAWK*

**WB 060261**
*MEQUATLING MONA LISA 060261*
Age 12y | Avg. WI 108
Calves 10 | Weaned 5

**CHC 120232**
*COETZER COE MAL FATTY 232*
Age 3y | AFC 39m | ICP -
Calves 1 | Weaned 1 | Wean Mat. 114
Avg. WI 103 | Wean Mat. 114

**ZDW 070570**
*GELUKSBRON MALHERBE 570*

**CP 054819**
*VEEJAY 05 4819*
Age 12y | Avg. WI 105
Calves 6 | Weaned 3

**CHC 160525**
*COETZER CHC525 MEQ*
Age 8y | AFC 45m | ICP 388d
Calves 5 | Weaned 4 | Wean Mat. 98
Avg. WI 95 | CCB - | CCW -
Calvings: 19-09, 20-09, 21-09, 22-09, 23-12

**WB 100177**
*MEQUATLING WARPATH*
Wean Mat. 96

**WB 010312**
*MEQUATLING CHIEF WARHAWK*

**WB 060261**
*MEQUATLING MONA LISA 060261*
Age 12y | Avg. WI 108
Calves 10 | Weaned 5

**CHC 080808**
*COETZER VOSSIE 808*
Age 7y | AFC 29m | ICP 446d
Calves 5 | Weaned 5 | Wean Mat. 107
Avg. WI 90 | Wean Mat. 107

**JAN 011081**
*ANVOS REWARD 1081*

**ZDW 010269**
*GELUKSBRON DESI 269*
Age 9y | Avg. WI 114
Calves 5 | Weaned 5

**H. COETZER**
*Brandfort, Free State*
*hein.coetzer@angus-cattle.co.za*

*POSBUS 37610, LANGENHOVEN-PARK, BLOEMFONTEIN, 9300*

| | |
|---|---|
| COW VALUE | 72 |
| 104 | Calving Ease Value |
| 76 | Calf Growth Value |
| 106 | Milk Value |
| 105 | Maintenance Value |
| 81 | Fertility Value |
| GROWTH VALUE | 88 |
| CARCASS VALUE | 86 |
| PRODUCTION VALUE | 72 |

LOGIX GENETICS | GENETICA — EBV Analysis 2024-09-19

| Calf and Mother | | | | Fertility | | | |
|---|---|---|---|---|---|---|---|
| Birth Dir. | Birth Mat. | Wean Dir. | Wean Mat. | Scr. Circ. | Heifer Fert. | Cow Fert. | Longev. |
| 115 | 87 | 76 | 106 | 95 | 77 | 89 | 100 |
| 70% | 51% | 65% | 50% | 31% | 48% | 26% | 50% |

| Post-Wean Growth | | | Frame | | | Carcass | | |
|---|---|---|---|---|---|---|---|---|
| Post Wean | ADG | FCR | Mature Weight | Height | Length | EMA | Fat | Mar |
| 78 | 94 | 94 | 94 | 81 | 83 | 92 | 101 | 102 |
| 32% | 28% | 16% | 24% | 31% | 30% | 27% | 26% | 25% |

| Birth Weight | 205D Weight | 365D Weight | 540D Weight | ADG Index | FCR Index | Scrotum | LH |
|---|---|---|---|---|---|---|---|
| 32kg | 232kg \| 91 (6) | - | - | - | - | - | - |

| Myostatin | |
|---|---|
| Q204X | Not Tested |
| NT821 | Not Tested |
| F94L | Not Tested |

SELLER REMARKS:

## LOT 30B (F)

# CHC 220058

*COETZER 22 0058*

| | |
|---|---|
| Herd Book | SP |
| Birth date | 2022-09-30 |
| Age | 2y |
| Inbreeding | 29% |

**CHC 170012**
*COETZER CHC1712*
Wean Mat. 96

| Parentage | Sire | Dam |
|---|---|---|
| DNA | | |
| Genomic | | |

**RCM 120143**
*ROECHAMA RCM 120143*
Wean Mat. 97

**RCM 090126**
*ROECHAMA MATCH MAKER*

**RCM 020094**
*ROECHAMA RCM02094*
Age 12y | Avg. WI 102
Calves 8 | Weaned 4

**CHC 150520**
*COETZER CHC520 MMAKER*
Age 8y | AFC 23m | ICP 450d
Calves 6 | Weaned 5 | Wean Mat. 100
Avg. WI 103 | Wean Mat. 100

**RCM 120143**
*ROECHAMA RCM 120143*

**CHC 111126**
*COETZER 1126*
Age 11y | Avg. WI 102
Calves 7 | Weaned 6

**CHC 170008**
*COETZER CHC1708*
Age 6y | AFC 35m | ICP 371d
Calves 4 | Weaned 4 | Wean Mat. 101
Avg. WI 98 | CCB - | CCW -
Calvings: 20-09, 21-10, 22-09, 23-10

**RCM 120143**
*ROECHAMA RCM 120143*
Wean Mat. 97

**RCM 090126**
*ROECHAMA MATCH MAKER*

**RCM 020094**
*ROECHAMA RCM02094*
Age 12y | Avg. WI 102
Calves 8 | Weaned 4

**CHC 150507**
*COETZER CHC507 MMAKER*
Age 9y | AFC 25m | ICP 361d
Calves 7 | Weaned 6 | Wean Mat. 114
Avg. WI 103 | Wean Mat. 114

**RCM 120143**
*ROECHAMA RCM 120143*

**CHC 100113**
*COETZER HI CAP NOLLIE 113*
Age 5y | Avg. WI 110
Calves 4 | Weaned 4

**H. COETZER**
*Brandfort, Free State*
*hein.coetzer@angus-cattle.co.za*

*POSBUS 37610, LANGENHOVEN-PARK, BLOEMFONTEIN, 9300*

| | |
|---|---|
| COW VALUE | 94 |
| 91 | Calving Ease Value |
| 99 | Calf Growth Value |
| 98 | Milk Value |
| 93 | Maintenance Value |
| 103 | Fertility Value |
| GROWTH VALUE | - |
| CARCASS VALUE | 93 |
| PRODUCTION VALUE | - |

LOGIX GENETICS | GENETICA — EBV Analysis 2024-09-19

| Calf and Mother | | | | Fertility | | | |
|---|---|---|---|---|---|---|---|
| Birth Dir. | Birth Mat. | Wean Dir. | Wean Mat. | Scr. Circ. | Heifer Fert. | Cow Fert. | Longev. |
| 95 | 91 | 99 | 98 | 96 | 86 | 119 | 102 |
| 68% | 45% | 62% | 45% | 14% | 34% | 22% | 43% |

| Post-Wean Growth | | | Frame | | | Carcass | | |
|---|---|---|---|---|---|---|---|---|
| Post Wean | ADG | FCR | Mature Weight | Height | Length | EMA | Fat | Mar |
| 98 | 92 | 94 | 107 | 110 | 106 | 94 | 89 | 99 |
| 20% | 13% | 8% | 13% | 15% | 14% | 12% | 11% | 11% |

| Birth Weight | 205D Weight | 365D Weight | 540D Weight | ADG Index | FCR Index | Scrotum | LH |
|---|---|---|---|---|---|---|---|
| 35kg | 237kg \| 92 (6) | - | - | - | - | - | - |

| Myostatin | |
|---|---|
| Q204X | Not Tested |
| NT821 | Not Tested |
| F94L | Not Tested |

SELLER REMARKS:

© Compiled by the South African Stud Book and Livestock Improvement Association
*All Pedigree- and Performance Data is as recorded on LOGIX on 27 September 2024*

## LOT 31A (F)

# CHC 220075

*COETZER 22 0075*

| | |
|---|---|
| Kuddeboek | SP |
| Geb. dtm | 2022-10-25 |
| Oud. | 1j 12m |
| Inteling | 14% |

| Ouerskap | Vaar | Moer |
|---|---|---|
| DNS | | |
| Genomies | | |

**CHC 180006**
*COETZER CHC1806*
Spn Mat. 111

- **WB 100177** *MEQUATLING WARPATH* — Spn Mat. 96
  - **WB 010312** *MEQUATLING CHIEF WARHAWK*
  - **WB 060261** *MEQUATLING MONA LISA 060261* — Oud. 12j | Gem. SI 108 — Kalwers 10 | Gespeen 5
- **CHC 120230** *COETZER COE MLEAQUE MATTI* — Oud. 7j | OEK 40m | TKP 464d — Kalwers 4 | Gespeen 3 | Spn. Mat. 116 — Gem. SI 99 | Spn. Mat. 116
  - **CHC 080816** *COETZER MAJOR LEAQUE 816*
  - **CHC 050007** *COETZER REWARD ADRI* — Oud. 12j | Gem. SI 105 — Kalwers 6 | Gespeen 4

**CHC 180009**
*COETZER CHC1809*
Oud. 5j | OEK 27m | TKP 522d
Kalwers 3 | Gespeen 2 | Spn. Mat. 103
Gem. SI 111 | KKG - | KKS -
Kalwings: 21-02, 22-10, 23-12

- **WB 100177** *MEQUATLING WARPATH* — Spn Mat. 96
  - **WB 010312** *MEQUATLING CHIEF WARHAWK*
  - **WB 060261** *MEQUATLING MONA LISA 060261* — Oud. 12j | Gem. SI 108 — Kalwers 10 | Gespeen 5
- **CHC 090017** *COETZER COE GIELIE 917* — Oud. 15j | OEK 25m | TKP 366d — Kalwers 13 | Gespeen 11 | Spn. Mat. 100 — Gem. SI 96 | Spn. Mat. 100
  - **GT 060036** *RHEEBOKSPLAAT GOLD*
  - **CP 054827** *VEEJAY 05 4827* — Oud. 8j | Gem. SI 94 — Kalwers 5 | Gespeen 4

**H. COETZER**
*Brandfort, Free State*
*hein.coetzer@angus-cattle.co.za*

*POSBUS 37610, LANGENHOVEN-PARK, BLOEMFONTEIN, 9300*

| | |
|---|---|
| KOEIWAARDE | 79 |
| 106 | Kalfgemak Waarde |
| 77 | Kalfgroei Waarde |
| 107 | Melk Waarde |
| 108 | Onderhoudswaarde |
| 91 | Vrugbaarheidswaarde |
| GROEI WAARDE | 90 |
| KARKAS WAARDE | 87 |
| PRODUKSIE WAARDE | 79 |

LOGIX GENETICS | GENETIKA — EBV Analise 2024-09-19

| Kalf en Moeder | | | | Vrugbaarheid | | | |
|---|---|---|---|---|---|---|---|
| Geb. Dir. | Geb. Mat. | Spn. Dir. | Spn. Mat. | Skr. Omtr. | Vers Vrugb. | Koei Vrugb. | Lanklew. |
| 117 | 87 | 77 | 107 | 92 | 95 | 87 | 101 |
| 58% | 42% | 54% | 42% | 30% | 39% | 25% | 46% |

| Na-Speen Groei | | | Raam | | | Karkas | | |
|---|---|---|---|---|---|---|---|---|
| Na-Speen | GDT | VOV | Volw. Gewig | Hoogte | Lengte | OSO | Vet | Mar |
| 81 | 95 | 94 | 91 | 79 | 83 | 95 | 106 | 108 |
| 33% | 27% | 15% | 24% | 30% | 29% | 27% | 25% | 25% |

| Geb. Gewig | 205D Gewig | 365D Gewig | 540D Gewig | GDT Indeks | VOV Indeks | Skrotum | LH |
|---|---|---|---|---|---|---|---|
| 30kg | 279kg \| *113 (6)* | - | - | - | - | - | - |

| Miostatien | |
|---|---|
| Q204X | Nie Getoets |
| NT821 | Nie Getoets |
| F94L | Nie Getoets |

VERKOPER OPMERKINGS:

## LOT 31B (F)

# CHC 220026

*COETZER 22 0026*

| | |
|---|---|
| Kuddeboek | SP |
| Geb. dtm | 2022-08-22 |
| Oud. | 2j 2m |
| Inteling | 20% |

| Ouerskap | Vaar | Moer |
|---|---|---|
| DNS | | |
| Genomies | | |

**CHC 170012**
*COETZER CHC1712*
Spn Mat. 96

- **RCM 120143** *ROECHAMA RCM 120143* — Spn Mat. 97
  - **RCM 090126** *ROECHAMA MATCH MAKER*
  - **RCM 020094** *ROECHAMA RCM02094* — Oud. 12j | Gem. SI 102 — Kalwers 8 | Gespeen 4
- **CHC 150520** *COETZER CHC520 MMAKER* — Oud. 8j | OEK 23m | TKP 450d — Kalwers 6 | Gespeen 5 | Spn. Mat. 100 — Gem. SI 103 | Spn. Mat. 100
  - **RCM 120143** *ROECHAMA RCM 120143*
  - **CHC 111126** *COETZER 1126* — Oud. 11j | Gem. SI 102 — Kalwers 7 | Gespeen 6

**CHC 190033**
*COETZER CHC1933*
Oud. 5j | OEK 43m | TKP 352d
Kalwers 3 | Gespeen 1 | Spn. Mat. 86
Gem. SI 96 | KKG - | KKS -
Kalwings: 22-08, 23-06, 24-07

- **RCM 120143** *ROECHAMA RCM 120143* — Spn Mat. 97
  - **RCM 090126** *ROECHAMA MATCH MAKER*
  - **RCM 020094** *ROECHAMA RCM02094* — Oud. 12j | Gem. SI 102 — Kalwers 8 | Gespeen 4
- **CHC 130310** *COETZER COE WARA FOLLY 310* — Oud. 9j | OEK 25m | TKP 416d — Kalwers 7 | Gespeen 6 | Spn. Mat. 89 — Gem. SI 102 | Spn. Mat. 89
  - **WB 100112** *MEQUATLING WARATAH*
  - **CHC 100117** *COETZER MALH FIENIE 117* — Oud. 5j | Gem. SI 104 — Kalwers 2 | Gespeen 2

**H. COETZER**
*Brandfort, Free State*
*hein.coetzer@angus-cattle.co.za*

*POSBUS 37610, LANGENHOVEN-PARK, BLOEMFONTEIN, 9300*

| | |
|---|---|
| KOEIWAARDE | 92 |
| 119 | Kalfgemak Waarde |
| 89 | Kalfgroei Waarde |
| 98 | Melk Waarde |
| 95 | Onderhoudswaarde |
| 102 | Vrugbaarheidswaarde |
| GROEI WAARDE | - |
| KARKAS WAARDE | 91 |
| PRODUKSIE WAARDE | - |

LOGIX GENETICS | GENETIKA — EBV Analise 2024-09-19

| Kalf en Moeder | | | | Vrugbaarheid | | | |
|---|---|---|---|---|---|---|---|
| Geb. Dir. | Geb. Mat. | Spn. Dir. | Spn. Mat. | Skr. Omtr. | Vers Vrugb. | Koei Vrugb. | Lanklew. |
| 116 | 106 | 89 | 98 | 99 | 88 | 119 | 97 |
| 68% | 43% | 63% | 42% | 17% | 34% | 21% | 43% |

| Na-Speen Groei | | | Raam | | | Karkas | | |
|---|---|---|---|---|---|---|---|---|
| Na-Speen | GDT | VOV | Volw. Gewig | Hoogte | Lengte | OSO | Vet | Mar |
| 90 | 91 | 92 | 105 | 105 | 102 | 92 | 86 | 96 |
| 22% | 15% | 9% | 14% | 17% | 16% | 14% | 13% | 13% |

| Geb. Gewig | 205D Gewig | 365D Gewig | 540D Gewig | GDT Indeks | VOV Indeks | Skrotum | LH |
|---|---|---|---|---|---|---|---|
| 24kg | 237kg \| *96 (5)* | - | - | - | - | - | - |

| Miostatien | |
|---|---|
| Q204X | Nie Getoets |
| NT821 | Nie Getoets |
| F94L | Nie Getoets |

VERKOPER OPMERKINGS:

© Compiled by the South African Stud Book and Livestock Improvement Association
*All Pedigree- and Performance Data is as recorded on LOGIX on 27 September 2024*

## LOT 32A (F)

# ATR 200009
*ATAKA ATR200009*

| | |
|---|---|
| Herd Book | B |
| Birth date | 2020-12-20 |
| Age | 3y 10m |
| Inbreeding | 0% |
| AFC | 27m |
| Calves | 2 |
| Weaned | 1 |
| Avg. WI | 97 |
| ICP | 335d |

**RCM 170016**
*ROECHAMA LEONARD*
Wean Mat. 101

| Parentage | Sire | Dam |
|---|---|---|
| DNA | | |
| Genomic | | |

**ATR 160002**
*ATR160002*
Age 8y | AFC - | ICP 404d
Calves 5 | Weaned 3 | Wean Mat. 109
Avg. WI 100 | CCB 6.85 | CCW 29.7
Calvings: 19-10, 20-12, 21-11, 23-04, 24-03

**RCM 130008**
*ROECHAMA RCM 130008*
Wean Mat. 87

**RCM 140169**
*ROECHAMA RCM 140169*
Age 6y | AFC 29m | ICP 406d
Calves 3 | Weaned 3 | Wean Mat. 114
Avg. WI 101 | Wean Mat. 114

**RCM 110001**
*ROECHAMA HERTZOG*

**RCM 100133**
*ROECHAMA RCM100133*
Age 12y | Avg. WI 94
Calves 9 | Weaned 8

**JMJ 090194**
*VANESIA BIG EASY*

**RCM 110107**
*ROECHAMA RCM110107*
Age 7y | Avg. WI 107
Calves 5 | Weaned 4

**A.J. TACK**
*Bloemfontein, Free State*
*0824136226*
*tackandries@gmail.com*

*POSBUS 12298, BRAND-HOF, BLOEMFONTEIN, 9324*

| Last Calf | |
|---|---|
| Calf ID | ATR 240024 (F) |
| Birth Date | 2024-03-01 |
| Sire ID | JMS 200293 |

Calvings: 23-04, 24-03

| Myostatin | |
|---|---|
| Q204X | Not Tested |
| NT821 | Not Tested |
| F94L | Not Tested |

| | |
|---|---|
| COW VALUE | 101 |
| 104 | Calving Ease Value |
| 95 | Calf Growth Value |
| 103 | Milk Value |
| 92 | Maintenance Value |
| 114 | Fertility Value |
| GROWTH VALUE | 83 |
| CARCASS VALUE | 85 |
| PRODUCTION VALUE | 96 |

LOGIX EBV Analysis 2024-09-19

| Calf and Mother | | | | Fertility | | | |
|---|---|---|---|---|---|---|---|
| Birth Dir. | Birth Mat. | Wean Dir. | Wean Mat. | Scr. Circ. | Heifer Fert. | Cow Fert. | Longev. |
| 99 | 106 | 95 | 103 | 98 | 110 | 139 | 77 |
| 70% | 60% | 64% | 57% | 47% | 54% | 19% | 48% |

| Post-Wean Growth | | | Frame | | | Carcass | | |
|---|---|---|---|---|---|---|---|---|
| Post Wean | ADG | FCR | Mature Weight | Height | Length | EMA | Fat | Mar |
| 88 | 84 | 82 | 108 | 104 | 97 | 99 | 78 | 83 |
| 61% | 46% | 9% | 32% | 48% | 47% | 47% | 45% | 45% |

| Birth Weight | 205D Weight | 365D Weight | 540D Weight | ADG Index | FCR Index | Scrotum | LH |
|---|---|---|---|---|---|---|---|
| 41kg | 256kg \| 104 (6) | 318kg \| 100 (6) | 374kg \| 100 (5) | - | - | - (B2) | - |

**SELLER REMARKS:** 3 in 1

## LOT 32B (F)

# ATR 240024
*ATAKA ATR240024*

| | |
|---|---|
| Herd Book | C |
| Birth date | 2024-03-01 |
| Age | 7 months |
| Inbreeding | 3% |

**JMS 200293**
*VANSIA PATRICK*
Wean Mat. 107

| Parentage | Sire | Dam |
|---|---|---|
| DNA | | |
| Genomic | | |

**ATR 200009**
*ATAKA ATR200009*
Age 3y | AFC 27m | ICP 335d
Calves 2 | Weaned 1 | Wean Mat. 103
Avg. WI 97 | CCB 6.16 | CCW 31.1
Calvings: 23-04, 24-03

**RCM 140122**
*ROECHAMA LUCKY*
Wean Mat. 109

**JMS 140893**
*VANSIA JMS 14 893*
Age 9y | AFC 36m | ICP 392d
Calves 6 | Weaned 5 | Wean Mat. 113
Avg. WI 105 | Wean Mat. 113

**RCM 170016**
*ROECHAMA LEONARD*
Wean Mat. 101

**ATR 160002**
*ATR160002*
Age 8y | AFC - | ICP 404d
Calves 5 | Weaned 3 | Wean Mat. 109
Avg. WI 100 | Wean Mat. 109

**JMS 110656**
*VANSIA JMS 11 656*

**RCM 080029**
*ROECHAMA RCM080029*
Age 15y | Avg. WI 104
Calves 11 | Weaned 9

**JMS 100541**
*VANSIA BERTUS*

**JMS 110616**
*VANSIA JMS 11 616*
Age 4y | Avg. WI 93
Calves 1 | Weaned 1

**RCM 130008**
*ROECHAMA RCM 130008*

**RCM 140169**
*ROECHAMA RCM 140169*
Age 6y | Avg. WI 101
Calves 3 | Weaned 3

**A.J. TACK**
*Bloemfontein, Free State*
*0824136226*
*tackandries@gmail.com*

*POSBUS 12298, BRAND-HOF, BLOEMFONTEIN, 9324*

| Myostatin | |
|---|---|
| Q204X | Not Tested |
| NT821 | Not Tested |
| F94L | Not Tested |

| | |
|---|---|
| COW VALUE | 104 |
| 91 | Calving Ease Value |
| 107 | Calf Growth Value |
| 108 | Milk Value |
| 82 | Maintenance Value |
| 104 | Fertility Value |
| GROWTH VALUE | 97 |
| CARCASS VALUE | 102 |
| PRODUCTION VALUE | 102 |

LOGIX EBV Analysis 2024-09-19

| Calf and Mother | | | | Fertility | | | |
|---|---|---|---|---|---|---|---|
| Birth Dir. | Birth Mat. | Wean Dir. | Wean Mat. | Scr. Circ. | Heifer Fert. | Cow Fert. | Longev. |
| 87 | 100 | 107 | 108 | 105 | 100 | 117 | 91 |
| 66% | 41% | 50% | 40% | 44% | 36% | 18% | 38% |

| Post-Wean Growth | | | Frame | | | Carcass | | |
|---|---|---|---|---|---|---|---|---|
| Post Wean | ADG | FCR | Mature Weight | Height | Length | EMA | Fat | Mar |
| 101 | 99 | 98 | 119 | 115 | 108 | 96 | 104 | 80 |
| 44% | 41% | 13% | 30% | 45% | 44% | 42% | 40% | 39% |

| Birth Weight | 205D Weight | 365D Weight | 540D Weight | ADG Index | FCR Index | Scrotum | LH |
|---|---|---|---|---|---|---|---|
| 39kg | - | - | - | - | - | - | - |

**SELLER REMARKS:**

© Compiled by the South African Stud Book and Livestock Improvement Association
*All Pedigree- and Performance Data is as recorded on LOGIX on 27 September 2024*

## LOT 33A (F)

# ATR 180036

*ATR180036*

| | |
|---|---|
| *Kuddeboek* | A |
| *Geb. dtm* | 2018-09-26 |
| *Oud.* | 6j |
| *Inteling* | 0% |
| *OEK* | |
| *Kalwers* | 4 |
| *Gespeen* | 2 |
| *Gem. SI* | 105 |
| *TKP* | 376d |

| Oerskap | Vaar | Moer |
|---|---|---|
| DNS | | |
| Genomies | | |

**A.J. TACK**

*Bloemfontein, Free State*
*0824136226*
*tackandries@gmail.com*

*POSBUS 12298, BRAND-HOF, BLOEMFONTEIN, 9324*

| Laaste Kalf | |
|---|---|
| Kalf ID | ATR 240023 (F) |
| Geb. datum | 2024-02-28 |
| Vaar ID | RCM 190061 |

Kalwings: 21-01, 21-11, 23-04, 24-02

| Miostatien | |
|---|---|
| Q204X | Nie Getoets |
| NT821 | Nie Getoets |
| F94L | Nie Getoets |

| | |
|---|---|
| KOEIWAARDE | - |
| 93 | Kalfgemak Waarde |
| 97 | Kalfgroei Waarde |
| 95 | Melk Waarde |
| 113 | Onderhoudswaarde |
| - | Vrugbaarheidswaarde |
| GROEI WAARDE | - |
| KARKAS WAARDE | - |
| PRODUKSIE WAARDE | - |

LOGIX GENETICS GENETICA — EBV Analise 2024-09-19

| Kalf en Moeder | | | | Vrugbaarheid | | | |
|---|---|---|---|---|---|---|---|
| Geb. Dir. | Geb. Mat. | Spn. Dir. | Spn. Mat. | Skr. Omtr. | Vers Vrugb. | Koei Vrugb. | Lanklew. |
| 98 | 92 | 97 | 95 | 83 | 116 | - | 61 |
| 50% | 58% | 36% | 50% | 34% | 22% | | 31% |

| Na-Speen Groei | | | Raam | | | Karkas | | |
|---|---|---|---|---|---|---|---|---|
| Na-Speen | GDT | VOV | Volw. Gewig | Hoogte | Lengte | OSO | Vet | Mar |
| 88 | 91 | - | 87 | 103 | 91 | - | - | - |
| 32% | 27% | | 32% | 35% | 33% | | | |

| Geb. Gewig | 205D Gewig | 365D Gewig | 540D Gewig | GDT Indeks | VOV Indeks | Skrotum | LH |
|---|---|---|---|---|---|---|---|
| - | - | - | - | - | - | - | - |

**VERKOPER OPMERKINGS:** 3 in 1

## LOT 33B (F)

# ATR 240023

*ATAKA ATR240023*

| | |
|---|---|
| *Kuddeboek* | B |
| *Geb. dtm* | 2024-02-28 |
| *Oud.* | 7 maande |
| *Inteling* | 0% |

**RCM 190061**
*ROECHAMA RCM 190061*
Spn Mat. 99

**RCM 170016**
*ROECHAMA LEONARD*
Spn Mat. 101

**RCM 130008**
*ROECHAMA RCM 130008*

**RCM 140169**
*ROECHAMA RCM 140169*
Oud. 6j | Gem. SI 101
Kalwers 3 | Gespeen 3

**RCM 160122**
*ROECHAMA RCM 160122*
Oud. 6j | OEK 34m | TKP 367d
Kalwers 3 | Gespeen 3 | Spn. Mat. 95
Gem. SI 97 | Spn. Mat. 95

**PHD 130042**
*HIDEAWAYS MELODY MAN*

**RCM 140050**
*ROECHAMA RCM 140050*
Oud. 3j | Gem. SI 97
Kalwers 1 | Gespeen 1

| Oerskap | Vaar | Moer |
|---|---|---|
| DNS | | |
| Genomies | | |

**ATR 180036**
*ATR180036*
Oud. 6j | OEK - | TKP 376d
Kalwers 4 | Gespeen 2 | Spn. Mat. 95
Gem. SI 105 | KKG 6.94 | KKS 36.5

Kalwings: 21-01, 21-11, 23-04, 24-02

**A.J. TACK**

*Bloemfontein, Free State*
*0824136226*
*tackandries@gmail.com*

*POSBUS 12298, BRAND-HOF, BLOEMFONTEIN, 9324*

| | |
|---|---|
| KOEIWAARDE | 99 |
| 89 | Kalfgemak Waarde |
| 100 | Kalfgroei Waarde |
| 97 | Melk Waarde |
| 101 | Onderhoudswaarde |
| 110 | Vrugbaarheidswaarde |
| GROEI WAARDE | 89 |
| KARKAS WAARDE | 89 |
| PRODUKSIE WAARDE | 96 |

LOGIX GENETICS GENETICA — EBV Analise 2024-09-19

| Kalf en Moeder | | | | Vrugbaarheid | | | |
|---|---|---|---|---|---|---|---|
| Geb. Dir. | Geb. Mat. | Spn. Dir. | Spn. Mat. | Skr. Omtr. | Vers Vrugb. | Koei Vrugb. | Lanklew. |
| 89 | 95 | 100 | 97 | 92 | 111 | 134 | 73 |
| 64% | 39% | 45% | 37% | 41% | 25% | 13% | 34% |

| Na-Speen Groei | | | Raam | | | Karkas | | |
|---|---|---|---|---|---|---|---|---|
| Na-Speen | GDT | VOV | Volw. Gewig | Hoogte | Lengte | OSO | Vet | Mar |
| 93 | 91 | 89 | 99 | 101 | 92 | 94 | 80 | 101 |
| 37% | 36% | 7% | 16% | 42% | 40% | 34% | 32% | 31% |

| Geb. Gewig | 205D Gewig | 365D Gewig | 540D Gewig | GDT Indeks | VOV Indeks | Skrotum | LH |
|---|---|---|---|---|---|---|---|
| 42kg | - | - | - | - | - | - | - |

| Miostatien | |
|---|---|
| Q204X | Nie Getoets |
| NT821 | Nie Getoets |
| F94L | Nie Getoets |

**VERKOPER OPMERKINGS:**

© Compiled by the South African Stud Book and Livestock Improvement Association
*All Pedigree- and Performance Data is as recorded on LOGIX on 27 September 2024*

## LOT 34A (F)

# ATR 150018

*ATR150018*

| | |
|---|---|
| *Herd Book* | A |
| *Birth date* | 2015-11-09 |
| *Age* | 8y 11m |
| *Inbreeding* | 0% |
| *AFC* | |
| *Calves* | 4 |
| *Weaned* | 2 |
| *Avg. WI* | 106 |
| *ICP* | 376d |

| Parentage | Sire | Dam |
|---|---|---|
| DNA | | |
| Genomic | | |

**A.J. TACK**

*Bloemfontein, Free State*
*0824136226*
*tackandries@gmail.com*

*POSBUS 12298, BRAND-HOF, BLOEMFONTEIN, 9324*

| Last Calf | |
|---|---|
| Calf ID | ATR 240022 (F) |
| Birth Date | 2024-02-21 |
| Sire ID | ATR 210061 |

Calvings: 21-01, 21-12, 23-04, 24-02

| Myostatin | |
|---|---|
| Q204X | Not Tested |
| NT821 | Not Tested |
| F94L | Not Tested |

| | |
|---|---|
| COW VALUE | - |
| 88 | Calving Ease Value |
| 102 | Calf Growth Value |
| 105 | Milk Value |
| - | Maintenance Value |
| - | Fertility Value |
| GROWTH VALUE | - |
| CARCASS VALUE | - |
| PRODUCTION VALUE | - |

LOGIX EBV Analysis 2024-09-19

| Calf and Mother | | | | Fertility | | | |
|---|---|---|---|---|---|---|---|
| Birth Dir. | Birth Mat. | Wean Dir. | Wean Mat. | Scr. Circ. | Heifer Fert. | Cow Fert. | Longev. |
| 96 | 86 | 102 | 105 | - | - | - | 53 |
| 50% | 57% | 36% | 50% | | | | 37% |

| Post-Wean Growth | | | Frame | | | Carcass | | |
|---|---|---|---|---|---|---|---|---|
| Post Wean | ADG | FCR | Mature Weight | Height | Length | EMA | Fat | Mar |
| 93 | - | - | - | - | - | - | - | - |
| 12% | | | | | | | | |

| Birth Weight | 205D Weight | 365D Weight | 540D Weight | ADG Index | FCR Index | Scrotum | LH |
|---|---|---|---|---|---|---|---|
| - | - | - | - | - | - | - | - |

**SELLER REMARKS:** 3 in 1

## LOT 34B (F)

# ATR 240022

*ATAKA ATR240022*

| | |
|---|---|
| *Herd Book* | B |
| *Birth date* | 2024-02-21 |
| *Age* | 8 months |
| *Inbreeding* | 0% |

**ATR 210061**
*ATAKA ATR210061*
Wean Mat. 110

**JK 170051**
*WENSPAN JK170051*
Wean Mat. 107

**WB 130286**
*MEQUATLING BE BOLD*

**JK 130012**
*WENSPAN JK130012*
Age 10y | Avg. WI 101
Calves 9 | Weaned 7

**JK 180034**
*WENSPAN JK180034*
Age 6y | AFC 32m | ICP 561d
Calves 2 | Weaned 2 | Wean Mat. 108
Avg. WI 102 | Wean Mat. 108

**RCM 110064**
*ROECHAMA RCM110064*

**JK 100013**
*WENSPAN JK100013*
Age 13y | Avg. WI 102
Calves 10 | Weaned 10

| Parentage | Sire | Dam |
|---|---|---|
| DNA | | |
| Genomic | | |

**ATR 150018**
*ATR150018*
Age 8y | AFC - | ICP 376d
Calves 4 | Weaned 2 | Wean Mat. 105
Avg. WI 106 | CCB 7.26 | CCW 34.9
Calvings: 21-01, 21-12, 23-04, 24-02

**A.J. TACK**

*Bloemfontein, Free State*
*0824136226*
*tackandries@gmail.com*

*POSBUS 12298, BRAND-HOF, BLOEMFONTEIN, 9324*

| | |
|---|---|
| COW VALUE | 94 |
| 93 | Calving Ease Value |
| 89 | Calf Growth Value |
| 108 | Milk Value |
| 105 | Maintenance Value |
| 106 | Fertility Value |
| GROWTH VALUE | - |
| CARCASS VALUE | 94 |
| PRODUCTION VALUE | - |

LOGIX EBV Analysis 2024-09-19

| Calf and Mother | | | | Fertility | | | |
|---|---|---|---|---|---|---|---|
| Birth Dir. | Birth Mat. | Wean Dir. | Wean Mat. | Scr. Circ. | Heifer Fert. | Cow Fert. | Longev. |
| 102 | 85 | 89 | 108 | 85 | 107 | 130 | 74 |
| 62% | 36% | 37% | 33% | 25% | 17% | 11% | 29% |

| Post-Wean Growth | | | Frame | | | Carcass | | |
|---|---|---|---|---|---|---|---|---|
| Post Wean | ADG | FCR | Mature Weight | Height | Length | EMA | Fat | Mar |
| 87 | 97 | 90 | 93 | 100 | 98 | 97 | 91 | 104 |
| 26% | 22% | 6% | 17% | 25% | 24% | 21% | 20% | 19% |

| Myostatin | |
|---|---|
| Q204X | Not Tested |
| NT821 | Not Tested |
| F94L | Not Tested |

| Birth Weight | 205D Weight | 365D Weight | 540D Weight | ADG Index | FCR Index | Scrotum | LH |
|---|---|---|---|---|---|---|---|
| 41kg | - | - | - | - | - | - | - |

**SELLER REMARKS:**

© Compiled by the South African Stud Book and Livestock Improvement Association
*All Pedigree- and Performance Data is as recorded on LOGIX on 27 September 2024*

## LOT 35 (F)

# ATR 220012

*ATAKA ATR220012*

| | |
|---|---|
| *Kuddeboek* | B |
| *Geb. dtm* | 2022-10-31 |
| *Oud.* | 1j 11m |
| *Inteling* | 0% |

**RCM 190061**
*ROECHAMA RCM 190061*
Spn Mat. 99

| Ouerskap | Vaar | Moer |
|---|---|---|
| DNS | | |
| Genomies | | |

**RCM 170016**
*ROECHAMA LEONARD*
Spn Mat. 101

**RCM 130008**
*ROECHAMA RCM 130008*

**RCM 140169**
*ROECHAMA RCM 140169*
Oud. 6j | Gem. SI 101
Kalwers 3 | Gespeen 3

**RCM 160122**
*ROECHAMA RCM 160122*
Oud. 6j | OEK 34m | TKP 367d
Kalwers 3 | Gespeen 3 | Spn. Mat. 95
Gem. SI 97 | Spn. Mat. 95

**PHD 130042**
*HIDEAWAYS MELODY MAN*

**RCM 140050**
*ROECHAMA RCM 140050*
Oud. 3j | Gem. SI 97
Kalwers 1 | Gespeen 1

**ATR 190034**
*ATAKA 19 0034*
Oud. 4j | OEK - | TKP 371d
Kalwers 3 | Gespeen 3 | Spn. Mat. 115
Gem. SI 108 | KKG 8.58 | KKS 40.1
Kalwings: 21-11, 22-10, 23-11

**A.J. TACK**
*Bloemfontein, Free State*
*0824136226*
*tackandries@gmail.com*

*POSBUS 12298, BRAND-HOF, BLOEMFONTEIN, 9324*

| | |
|---|---|
| KOEIWAARDE | 111 |
| 86 | Kalfgemak Waarde |
| 108 | Kalfgroei Waarde |
| 112 | Melk Waarde |
| 91 | Onderhoudswaarde |
| 112 | Vrugbaarheidswaarde |
| GROEI WAARDE | 99 |
| KARKAS WAARDE | 99 |
| PRODUKSIE WAARDE | 108 |

LOGIX GENETICS GENETICA
EBV Analise 2024-09-19

| Kalf en Moeder | | | | Vrugbaarheid | | | |
|---|---|---|---|---|---|---|---|
| Geb. Dir. | Geb. Mat. | Spn. Dir. | Spn. Mat. | Skr. Omtr. | Vers Vrugb. | Koei Vrugb. | Lanklew. |
| 94 | 85 | 108 | 112 | 108 | 102 | 134 | 86 |
| 63% | 36% | 59% | 39% | 41% | 23% | 13% | 38% |

| Na-Speen Groei | | | Raam | | | Karkas | | |
|---|---|---|---|---|---|---|---|---|
| Na-Speen | GDT | VOV | Volw. Gewig | Hoogte | Lengte | OSO | Vet | Mar |
| 105 | 102 | 95 | 107 | 114 | 108 | 103 | 80 | 104 |
| 58% | 36% | 7% | 14% | 42% | 40% | 34% | 32% | 31% |

| Miostatien | |
|---|---|
| Q204X | Nie Getoets |
| NT821 | Nie Getoets |
| F94L | Nie Getoets |

| Geb. Gewig | 205D Gewig | 365D Gewig | 540D Gewig | GDT Indeks | VOV Indeks | Skrotum | LH |
|---|---|---|---|---|---|---|---|
| 34kg | 264kg \| *111 (15)* | 294kg \| *116 (15)* | 447kg \| *109 (14)* | - | - | - *(B2)* | - |

**VERKOPER OPMERKINGS:** Dragtige vers

## LOT 36 (F)

# ATR 220020

*ATAKA ATR220020*

| | |
|---|---|
| *Kuddeboek* | B |
| *Geb. dtm* | 2022-11-15 |
| *Oud.* | 1j 11m |
| *Inteling* | 0% |

**RCM 180110**
*ROECHAMA RCM 180110*
Spn Mat. 67

| Ouerskap | Vaar | Moer |
|---|---|---|
| DNS | | |
| Genomies | | |

**34A**
*RED TER RON PARKER 34A*
Spn Mat. 54

**18Y**
*TER RON PARK PLACE 18Y*

**164Y**
*RED TER RON DIAMOND MIST 164Y*
Oud. 15j | Gem. SI -
Kalwers - | Gespeen -

**RCM 130152**
*ROECHAMA RCM 130152*
Oud. 7j | OEK 31m | TKP 415d
Kalwers 4 | Gespeen 4 | Spn. Mat. 95
Gem. SI 108 | Spn. Mat. 95

**HR 100466**
*WOODVIEW HR 100466*

**RCM 010104**
*ROECHAMA RCM 01 104*
Oud. 12j | Gem. SI 85
Kalwers 9 | Gespeen 1

**ATR 180005**
*ART180005*
Oud. 6j | OEK - | TKP 340d
Kalwers 4 | Gespeen 4 | Spn. Mat. 105
Gem. SI 107 | KKG 6.65 | KKS 33
Kalwings: 21-02, 21-12, 22-11, 23-11

**A.J. TACK**
*Bloemfontein, Free State*
*0824136226*
*tackandries@gmail.com*

*POSBUS 12298, BRAND-HOF, BLOEMFONTEIN, 9324*

| | |
|---|---|
| KOEIWAARDE | 101 |
| 82 | Kalfgemak Waarde |
| 114 | Kalfgroei Waarde |
| 89 | Melk Waarde |
| 93 | Onderhoudswaarde |
| 98 | Vrugbaarheidswaarde |
| GROEI WAARDE | 99 |
| KARKAS WAARDE | 105 |
| PRODUKSIE WAARDE | 100 |

LOGIX GENETICS GENETICA
EBV Analise 2024-09-19

| Kalf en Moeder | | | | Vrugbaarheid | | | |
|---|---|---|---|---|---|---|---|
| Geb. Dir. | Geb. Mat. | Spn. Dir. | Spn. Mat. | Skr. Omtr. | Vers Vrugb. | Koei Vrugb. | Lanklew. |
| 86 | 89 | 114 | 89 | 112 | 99 | 121 | 74 |
| 65% | 40% | 62% | 44% | 43% | 25% | 15% | 42% |

| Na-Speen Groei | | | Raam | | | Karkas | | |
|---|---|---|---|---|---|---|---|---|
| Na-Speen | GDT | VOV | Volw. Gewig | Hoogte | Lengte | OSO | Vet | Mar |
| 110 | 99 | 91 | 108 | 111 | 111 | 109 | 94 | 113 |
| 62% | 39% | 9% | 22% | 44% | 42% | 21% | 20% | 20% |

| Miostatien | |
|---|---|
| Q204X | Nie Getoets |
| NT821 | Nie Getoets |
| F94L | Nie Getoets |

| Geb. Gewig | 205D Gewig | 365D Gewig | 540D Gewig | GDT Indeks | VOV Indeks | Skrotum | LH |
|---|---|---|---|---|---|---|---|
| 38kg | 259kg \| *107 (15)* | 290kg \| *112 (15)* | 456kg \| *110 (14)* | - | - | - *(B2)* | - |

**VERKOPER OPMERKINGS:** Dragtige vers

© Compiled by the South African Stud Book and Livestock Improvement Association
*All Pedigree- and Performance Data is as recorded on LOGIX on 27 September 2024*

## LOT 37 (F)

# ATR 220017

*ATAKA ATR220017*

| | |
|---|---|
| Herd Book | B |
| Birth date | 2022-11-11 |
| Age | 1y 11m |
| Inbreeding | 0% |

**RCM 190061**
*ROECHAMA RCM 190061*
Wean Mat. 99

**RCM 170016**
*ROECHAMA LEONARD*
Wean Mat. 101

**RCM 130008**
*ROECHAMA RCM 130008*

**RCM 140169**
*ROECHAMA RCM 140169*
Age 6y | Avg. WI 101
Calves 3 | Weaned 3

**RCM 160122**
*ROECHAMA RCM 160122*
Age 6y | AFC 34m | ICP 367d
Calves 3 | Weaned 3 | Wean Mat. 95
Avg. WI 97 | Wean Mat. 95

**PHD 130042**
*HIDEAWAYS MELODY MAN*

**RCM 140050**
*ROECHAMA RCM 140050*
Age 3y | Avg. WI 97
Calves 1 | Weaned 1

| Parentage | Sire | Dam |
|---|---|---|
| DNA | | |
| Genomic | | |

**ATR 120009**
*ATR120009*
Age 11y | AFC - | ICP 377d
Calves 5 | Weaned 3 | Wean Mat. 97
Avg. WI 98 | CCB 6.8 | CCW 33
Calvings: 19-10, 20-09, 21-12, 22-11, 23-11

**A.J. TACK**
*Bloemfontein, Free State*
*0824136226*
*tackandries@gmail.com*

*POSBUS 12298, BRAND-HOF, BLOEMFONTEIN, 9324*

| | |
|---|---|
| COW VALUE | 103 |
| 88 | Calving Ease Value |
| 103 | Calf Growth Value |
| 99 | Milk Value |
| 108 | Maintenance Value |
| 105 | Fertility Value |
| GROWTH VALUE | 89 |
| CARCASS VALUE | 88 |
| PRODUCTION VALUE | 99 |

LOGIX GENETICS GENETICS EBV Analysis 2024-09-19

| Calf and Mother | | | | Fertility | | | |
|---|---|---|---|---|---|---|---|
| Birth Dir. | Birth Mat. | Wean Dir. | Wean Mat. | Scr. Circ. | Heifer Fert. | Cow Fert. | Longev. |
| 90 | 94 | 103 | 99 | 93 | 105 | 132 | 71 |
| 65% | 40% | 59% | 40% | 37% | 23% | 13% | 40% |

| Post-Wean Growth | | | Frame | | | Carcass | | |
|---|---|---|---|---|---|---|---|---|
| Post Wean | ADG | FCR | Mature Weight | Height | Length | EMA | Fat | Mar |
| 97 | 91 | 87 | 91 | 100 | 94 | 93 | 79 | 101 |
| 60% | 33% | 7% | 16% | 38% | 36% | 34% | 32% | 31% |

| Myostatin | |
|---|---|
| Q204X | Not Tested |
| NT821 | Not Tested |
| F94L | Not Tested |

| Birth Weight | 205D Weight | 365D Weight | 540D Weight | ADG Index | FCR Index | Scrotum | LH |
|---|---|---|---|---|---|---|---|
| 36kg | 249kg \| 103 (15) | 258kg \| 97 (15) | 406kg \| 96 (14) | - | - | - (B2) | - |

**SELLER REMARKS:** Dragtige vers

## LOT 39 (F)

# ZDW 160041

*GELUKSBRON T 1641*

| | |
|---|---|
| Herd Book | SP |
| Birth date | 2016-12-04 |
| Age | 7y 10m |
| Inbreeding | 4% |
| AFC | 23m |
| Calves | 7 |
| Weaned | 6 |
| Avg. WI | 95 |
| ICP | 339d |

**ZDW 110014**
*GELUKSBRON TQWER 14*
Wean Mat. 117

**HR 060307**
*WOODVIEW TOWER POWER 6 307*
Wean Mat. 85

**WB 020106**
*MEQUATLING MAKATEES*

**HR 010904**
*WOODVIEW COLD SPRING*
Age 12y | Avg. WI 106
Calves 8 | Weaned 6

**ZDW 010292**
*GELUKSBRON SUSI 292*
Age 12y | AFC 25m | ICP 357d
Calves 11 | Weaned 10 | Wean Mat. 134
Avg. WI 109 | Wean Mat. 134

**LC 970308**
*TARZAN SOLID GOLD 308*

**ST 940432**
*SUTAL S R PRINCESS 3DE*
Age 12y | Avg. WI 111
Calves 10 | Weaned 10

| Parentage | Sire | Dam |
|---|---|---|
| DNA | | |
| Genomic | | |

**ZDW 070556**
*GELUKSBRON MALHERBE 556*
Wean Mat. 107

**RCM 054034**
*ROECHAMA RCM 054034*

**PV 040062**
*PRINSVLEI SAM'S FANCY*
Age 9y | Avg. WI 102
Calves 8 | Weaned 6

**ZDW 100027 P**
*GELUKSBRON HUND 1027*
Age 8y | AFC 27m | ICP 447d
Calves 6 | Weaned 6 | Wean Mat. 110
Avg. WI 104 | CCB 7.74 | CCW 52
Calvings: 12-12, 13-11, 14-10, 15-09, 16-12, 19-01

**ZDW 070568**
*GELUKSBRON HUND 568*
Age 6y | AFC 25m | ICP 350d
Calves 5 | Weaned 4 | Wean Mat. 98
Avg. WI 94 | Wean Mat. 98

**ZDW 020332**
*GELUKSBRON MARIAS 2 332*

**ZDW 020338**
*GELUKSBRON HUND 338*
Age 7y | Avg. WI 101
Calves 6 | Weaned 4

**VRIJSTAAT ESTATE**
*Bloemfontein, Free State*
*0823791220*
*nicop@optics.co.za*
*POSBUS 6294,,BLOEMFONTEIN, 9300*

| Last Calf | |
|---|---|
| Calf ID | VS 240018 (M) |
| Birth Date | 2024-06-12 |
| Sire ID | RFC 200003 |

Calvings: 18-11, 19-11, 20-10, 21-08, 22-07, 23-07, 24-06

| | |
|---|---|
| COW VALUE | 76 |
| 114 | Calving Ease Value |
| 54 | Calf Growth Value |
| 116 | Milk Value |
| 145 | Maintenance Value |
| 104 | Fertility Value |
| GROWTH VALUE | 63 |
| CARCASS VALUE | 60 |
| PRODUCTION VALUE | 71 |

LOGIX GENETICS GENETICS EBV Analysis 2024-09-19

| Calf and Mother | | | | Fertility | | | |
|---|---|---|---|---|---|---|---|
| Birth Dir. | Birth Mat. | Wean Dir. | Wean Mat. | Scr. Circ. | Heifer Fert. | Cow Fert. | Longev. |
| 142 | 110 | 54 | 116 | 97 | 86 | 120 | 104 |
| 77% | 72% | 72% | 73% | 45% | 53% | 36% | 61% |

| Post-Wean Growth | | | Frame | | | Carcass | | |
|---|---|---|---|---|---|---|---|---|
| Post Wean | ADG | FCR | Mature Weight | Height | Length | EMA | Fat | Mar |
| 57 | 67 | 78 | 65 | 77 | 63 | 61 | 94 | 89 |
| 46% | 40% | 17% | 60% | 46% | 44% | 20% | 18% | 18% |

| Myostatin | |
|---|---|
| Q204X | Not Tested |
| NT821 | Not Tested |
| F94L | Not Tested |

| Birth Weight | 205D Weight | 365D Weight | 540D Weight | ADG Index | FCR Index | Scrotum | LH |
|---|---|---|---|---|---|---|---|
| 30kg | 219kg \| 98 (5) | - | - | - | - | - | - |

**SELLER REMARKS:** 2 months BENEDETTO JJ RFC 20 00 03 VS 24 00 18 0097389530 CALF 12.06.24 M BENEDETTO JJ RFC 20 00 03

© Compiled by the South African Stud Book and Livestock Improvement Association
*All Pedigree- and Performance Data is as recorded on LOGIX on 27 September 2024*

## LOT 40 (F)

# ZDW 210005

*GELUKSBRON BERRYSEUN 2105*

| | |
|---|---|
| Kuddeboek | SP |
| Geb. dtm | 2021-01-22 |
| Oud. | 3j 9m |
| Inteling | 3% |
| OEK | 22m |
| Kalwers | 2 |
| Gespeen | 1 |
| Gem. SI | 83 |
| TKP | 476d |

**ZDW 170051**
*GELUKSBRON MULBERRY 1751*
Spn Mat. 70

| Ouerskap | Vaar | Moer |
|---|---|---|
| DNS | | |
| Genomies | | |

**ZDW 180053**
*GELUKSBRON POWER 1853*
Oud. 5j | OEK 27m | TKP 387d
Kalwers 4 | Gespeen 3 | Spn. Mat. 106
Gem. SI 108 | KKG 5.43 | KKS 43.3
Kalwings: 21-01, 21-12, 23-04, 24-03

**JK 130021**
*WENSPAN JK130021*
Spn Mat. 80

**ZDW 120014**
*GELUKSBRON SUSI 1214*
Oud. 12j | OEK 25m | TKP 368d
Kalwers 10 | Gespeen 9 | Spn. Mat. 90
Gem. SI 97 | Spn. Mat. 90

**ZDW 130032**
*GELUKSBRON POWER 1332*
Spn Mat. 94

**ZDW 140062**
*GELUKSBRON TOWER 1462*
Oud. 9j | OEK 32m | TKP 367d
Kalwers 7 | Gespeen 7 | Spn. Mat. 111
Gem. SI 107 | Spn. Mat. 111

**26P**
*RED FINE LINE MULBERRY 26P*

**HR 070706**
*WOODVIEW OLGA 2ND 7 706*
Oud. 11j | Gem. SI 106
Kalwers 10 | Gespeen 7

**KD 030187**
*MAKOJALO NOEGUEL PROS 2*

**ZDW 030381**
*GELUKSBRON RED SUSI 381*
Oud. 9j | Gem. SI 102
Kalwers 7 | Gespeen 7

**HR 060307**
*WOODVIEW TOWER POWER 6 307*

**ZDW 080015**
*GELUKSBRON ELSIE 15*
Oud. 13j | Gem. SI 105
Kalwers 12 | Gespeen 12

**RCM 080101**
*ROECHAMA MAGIC MAN*

**ZDW 090064**
*GELUKSBRON TOWER 964*
Oud. 12j | Gem. SI 99
Kalwers 11 | Gespeen 9

**VRIJSTAAT ESTATE**
*Bloemfontein, Free State*
*0823791220*
*nicop@optics.co.za*
*POSBUS 6294,,BLOEMFONTEIN, 9300*

| Laaste Kalf | |
|---|---|
| Kalf ID | ZDW 240006 (M) |
| Geb. datum | 2024-03-25 |
| Vaar ID | RFC 200003 |

Kalwings: 22-12, 24-03

| Miostatien | |
|---|---|
| Q204X | Nie Getoets |
| NT821 | Nie Getoets |
| F94L | Nie Getoets |

| | |
|---|---|
| KOEIWAARDE | 94 |
| 126 Kalfgemak Waarde | |
| 77 Kalfgroei Waarde | |
| 78 Melk Waarde | |
| 140 Onderhoudswaarde | |
| 118 Vrugbaarheidswaarde | |
| GROEI WAARDE | 86 |
| KARKAS WAARDE | 82 |
| PRODUKSIE WAARDE | 90 |

LOGIX GENETICS | GENETICA — EBV Analise 2024-09-19

| Kalf en Moeder | | | | Vrugbaarheid | | | |
|---|---|---|---|---|---|---|---|
| Geb. Dir. | Geb. Mat. | Spn. Dir. | Spn. Mat. | Skr. Omtr. | Vers Vrugb. | Koei Vrugb. | Lanklew. |
| 125 | 138 | 77 | 78 | 88 | 125 | 90 | 117 |
| 71% | 57% | 66% | 56% | 38% | 54% | 29% | 48% |

| Na-Speen Groei | | | Raam | | | Karkas | | |
|---|---|---|---|---|---|---|---|---|
| Na-Speen | GDT | VOV | Volw. Gewig | Hoogte | Lengte | OSO | Vet | Mar |
| 76 | 80 | 79 | 68 | 77 | 82 | 87 | 93 | 86 |
| 34% | 34% | 15% | 51% | 38% | 37% | 26% | 24% | 23% |

| Geb. Gewig | 205D Gewig | 365D Gewig | 540D Gewig | GDT Indeks | VOV Indeks | Skrotum | LH |
|---|---|---|---|---|---|---|---|
| 28kg | 186kg \| *98 (6)* | - | - | - | - | - | - |

**VERKOPER OPMERKINGS:** 2 months BENEDETTO JJ RFC 20 00 03 ZDW 24 00 06 0096790266 CALF 25.03.24 M BENEDETTO JJ RFC 20 00 03

## LOT 41 (F)

# ZDW 190052

*GELUKSBRON BERRY 1952*

| | |
|---|---|
| Kuddeboek | SP |
| Geb. dtm | 2019-09-26 |
| Oud. | 5j |
| Inteling | 4% |
| OEK | 21m |
| Kalwers | 3 |
| Gespeen | 3 |
| Gem. SI | 105 |
| TKP | 395d |

**JK 130021**
*WENSPAN JK130021*
Spn Mat. 80

| Ouerskap | Vaar | Moer |
|---|---|---|
| DNS | | |
| Genomies | | |

**ZDW 140014**
*GELUKSBRON ZDW 140014*
Oud. 10j | OEK 26m | TKP 358d
Kalwers 9 | Gespeen 8 | Spn. Mat. 103
Gem. SI 105 | KKG 6.31 | KKS 42.1
Kalwings: 16-10, 17-11, 18-11, 19-09, 20-10, 21-09, 22-09, 23-08, 24-08

**26P**
*RED FINE LINE MULBERRY 26P*
Spn Mat. 88

**HR 070706**
*WOODVIEW OLGA 2ND 7 706*
Oud. 11j | OEK 24m | TKP 358d
Kalwers 10 | Gespeen 7 | Spn. Mat. 91
Gem. SI 106 | Spn. Mat. 91

**HR 060307**
*WOODVIEW TOWER POWER 6 307*
Spn Mat. 85

**ZDW 040460**
*GELUKSBRON DESI 460*
Oud. 14j | OEK 23m | TKP 357d
Kalwers 13 | Gespeen 14 | Spn. Mat. 112
Gem. SI 98 | Spn. Mat. 112

**449M**
*RED COMPASS MULBERRY 449M*

**8G**
*RED DUS FAYETTE 8G*
Oud. 26j | Gem. SI -
Kalwers - | Gespeen -

**WB 020106**
*MEQUATLING MAKATEES*

**HR 030355**
*WOODVIEW OLGA*
Oud. 7j | Gem. SI 101
Kalwers 6 | Gespeen 4

**WB 020106**
*MEQUATLING MAKATEES*

**HR 010904**
*WOODVIEW COLD SPRING*
Oud. 12j | Gem. SI 106
Kalwers 8 | Gespeen 6

**ZDW 020326**
*GELUKSBRON COPPER 326*

**ZDW 010275**
*GELUKSBRON DESI 275*
Oud. 10j | Gem. SI 116
Kalwers 9 | Gespeen 7

**VRIJSTAAT ESTATE**
*Bloemfontein, Free State*
*0823791220*
*nicop@optics.co.za*
*POSBUS 6294,,BLOEMFONTEIN, 9300*

| Laaste Kalf | |
|---|---|
| Kalf ID | ZDW 230020 (F) |
| Geb. datum | 2023-08-21 |
| Vaar ID | WB 180016 |

Kalwings: 21-06, 22-08, 23-08

| Miostatien | |
|---|---|
| Q204X | Nie Getoets |
| NT821 | Nie Getoets |
| F94L | Nie Getoets |

| | |
|---|---|
| KOEIWAARDE | 105 |
| 134 Kalfgemak Waarde | |
| 87 Kalfgroei Waarde | |
| 102 Melk Waarde | |
| 92 Onderhoudswaarde | |
| 122 Vrugbaarheidswaarde | |
| GROEI WAARDE | 92 |
| KARKAS WAARDE | 93 |
| PRODUKSIE WAARDE | 101 |

LOGIX GENETICS | GENETICA — EBV Analise 2024-09-19

| Kalf en Moeder | | | | Vrugbaarheid | | | |
|---|---|---|---|---|---|---|---|
| Geb. Dir. | Geb. Mat. | Spn. Dir. | Spn. Mat. | Skr. Omtr. | Vers Vrugb. | Koei Vrugb. | Lanklew. |
| 127 | 119 | 87 | 102 | 118 | 122 | 110 | 110 |
| 75% | 68% | 72% | 70% | 50% | 58% | 38% | 58% |

| Na-Speen Groei | | | Raam | | | Karkas | | |
|---|---|---|---|---|---|---|---|---|
| Na-Speen | GDT | VOV | Volw. Gewig | Hoogte | Lengte | OSO | Vet | Mar |
| 91 | 95 | 94 | 108 | 102 | 97 | 90 | 103 | 97 |
| 48% | 46% | 25% | 62% | 51% | 49% | 40% | 38% | 37% |

| Geb. Gewig | 205D Gewig | 365D Gewig | 540D Gewig | GDT Indeks | VOV Indeks | Skrotum | LH |
|---|---|---|---|---|---|---|---|
| 29kg | 258kg \| *91 (13)* | - | - | - | - | - | - |

**VERKOPER OPMERKINGS:** Saam met haar bulkalf VS 24 00 33 (16.09.24) van BENEDETTO JJ RFC 20 00 03, seun van RED SIX MILE CUSTOM MADE 505C.

© Compiled by the South African Stud Book and Livestock Improvement Association
*All Pedigree- and Performance Data is as recorded on LOGIX on 27 September 2024*

## LOT 42 (F)

# ZDW 200009

*GELUKSBRON MAN 2009*

| | |
|---|---|
| Herd Book | SP |
| Birth date | 2020-04-20 |
| Age | 4y 6m |
| Inbreeding | 3% |
| AFC | 30m |
| Calves | 2 |
| Weaned | 2 |
| Avg. WI | 88 |
| ICP | 358d |

| Parentage | Sire | Dam |
|---|---|---|
| DNA | | |
| Genomic | | |

**ZDW 170025**
*GELUKSBRON SANCHEZ 1725*
Wean Mat. 94

**RCM 080101**
*ROECHAMA MAGIC MAN*
Wean Mat. 95

**AC 050077**
*LOUMOTTA MAJOR MAN*

**RCM 050112**
*ROECHAMA RCM05112*
Age 9y | Avg. WI 117
Calves 7 | Weaned 4

**ZDW 090041 P**
*GELUKSBRON GILOME941*
Age 12y | AFC 24m | ICP 355d
Calves 11 | Weaned 10 | Wean Mat. 113
Avg. WI 103 | Wean Mat. 113

**HR 060307**
*WOODVIEW TOWER POWER 6 307*

**PV 040062**
*PRINSVLEI SAM'S FANCY*
Age 9y | Avg. WI 102
Calves 8 | Weaned 6

**ZDW 080015**
*GELUKSBRON ELSIE 15*
Age 13y | AFC 26m | ICP 346d
Calves 12 | Weaned 12 | Wean Mat. 101
Avg. WI 105 | CCB 6.21 | CCW 43.8
Calvings: 10-10, 11-10, 12-11, 13-09, 14-08, 15-08, 16-07, 17-05, 18-05, 19-03, 20-04, 21-03

**WB 050401**
*MEQUATLING SANCHEZ*
Wean Mat. 92

**1038594**
*BFCK CHEROKEE CNYN 4912*

**WB 030057**
*MEQUATLING RED DOUKISA*
Age 8y | Avg. WI 101
Calves 4 | Weaned 3

**ZDW 970103**
*GELUKSBRON MINTA 103*
Age 11y | AFC 29m | ICP 387d
Calves 9 | Weaned 8 | Wean Mat. 94
Avg. WI 108 | Wean Mat. 94

**LC 930889**
*TARZAN KING CHOC 889*

**MU 930375**
*ELSLIE ROOI NIDA 375*
Age 11y | Avg. WI 98
Calves 9 | Weaned 9

**VRIJSTAAT ESTATE**
*Bloemfontein, Free State*
*0823791220*
*nicop@optics.co.za*
*POSBUS 6294,,BLOEMFONTEIN, 9300*

| Last Calf | |
|---|---|
| Calf ID | ZDW 230042 (F) |
| Birth Date | 2023-09-28 |
| Sire ID | RFC 200003 |

Calvings: 22-10, 23-09

| Myostatin | |
|---|---|
| Q204X | Not Tested |
| NT821 | Not Tested |
| F94L | Not Tested |

| | |
|---|---|
| COW VALUE | 75 |
| 103 | Calving Ease Value |
| 77 | Calf Growth Value |
| 88 | Milk Value |
| 89 | Maintenance Value |
| 117 | Fertility Value |
| GROWTH VALUE | 78 |
| CARCASS VALUE | 68 |
| PRODUCTION VALUE | 73 |

LOGIX EBV Analysis 2024-09-19

| Calf and Mother | | | | Fertility | | | |
|---|---|---|---|---|---|---|---|
| Birth Dir. | Birth Mat. | Wean Dir. | Wean Mat. | Scr. Circ. | Heifer Fert. | Cow Fert. | Longev. |
| 102 | 101 | 77 | 88 | 92 | 129 | 99 | 103 |
| 74% | 64% | 72% | 67% | 44% | 55% | 34% | 56% |

| Post-Wean Growth | | | Frame | | | Carcass | | |
|---|---|---|---|---|---|---|---|---|
| Post Wean | ADG | FCR | Mature Weight | Height | Length | EMA | Fat | Mar |
| 75 | 79 | 81 | 112 | 72 | 72 | 83 | 84 | 77 |
| 47% | 40% | 20% | 59% | 45% | 43% | 30% | 28% | 27% |

| Birth Weight | 205D Weight | 365D Weight | 540D Weight | ADG Index | FCR Index | Scrotum | LH |
|---|---|---|---|---|---|---|---|
| 42kg | 209kg \| 87 (6) | - | - | - | - | - | - |

**SELLER REMARKS:** 8 months BENEDETTO JJ RFC 20 00 03

## LOT 43 (F)

# ZDW 200023

*GELUKSBRON MAN 2023*

| | |
|---|---|
| Herd Book | SP |
| Birth date | 2020-07-12 |
| Age | 4y 3m |
| Inbreeding | 2% |
| AFC | 27m |
| Calves | 2 |
| Weaned | 2 |
| Avg. WI | 92 |
| ICP | 389d |

| Parentage | Sire | Dam |
|---|---|---|
| DNA | | |
| Genomic | | |

**ZDW 170025**
*GELUKSBRON SANCHEZ 1725*
Wean Mat. 94

**RCM 080101**
*ROECHAMA MAGIC MAN*
Wean Mat. 95

**AC 050077**
*LOUMOTTA MAJOR MAN*

**RCM 050112**
*ROECHAMA RCM05112*
Age 9y | Avg. WI 117
Calves 7 | Weaned 4

**ZDW 090041 P**
*GELUKSBRON GILOME941*
Age 12y | AFC 24m | ICP 355d
Calves 11 | Weaned 10 | Wean Mat. 113
Avg. WI 103 | Wean Mat. 113

**HR 060307**
*WOODVIEW TOWER POWER 6 307*

**PV 040062**
*PRINSVLEI SAM'S FANCY*
Age 9y | Avg. WI 102
Calves 8 | Weaned 6

**ZDW 170059**
*GELUKSBRON MULBERRY 59*
Age 5y | AFC 18m | ICP 366d
Calves 4 | Weaned 4 | Wean Mat. 86
Avg. WI 99 | CCB 6.55 | CCW 49.3
Calvings: 19-06, 20-07, 21-06, 22-06

**JK 130021**
*WENSPAN JK130021*
Wean Mat. 80

**26P**
*RED FINE LINE MULBERRY 26P*

**HR 070706**
*WOODVIEW OLGA 2ND 7 706*
Age 11y | Avg. WI 106
Calves 10 | Weaned 7

**DW 120850**
*BUNGAREE DW120850*
Age 11y | AFC 30m | ICP 370d
Calves 9 | Weaned 9 | Wean Mat. 90
Avg. WI 99 | Wean Mat. 90

**CP 044400**
*VEEJAY BOSUN 4400*

**DW 060504 PP**
*BUNGAREE CARILLON*
Age 6y | Avg. WI -
Calves 3 | Weaned -

**VRIJSTAAT ESTATE**
*Bloemfontein, Free State*
*0823791220*
*nicop@optics.co.za*
*POSBUS 6294,,BLOEMFONTEIN, 9300*

| Last Calf | |
|---|---|
| Calf ID | ZDW 230051 (M) |
| Birth Date | 2023-10-22 |
| Sire ID | RFC 200003 |

Calvings: 22-09, 23-10

| Myostatin | |
|---|---|
| Q204X | Not Tested |
| NT821 | Not Tested |
| F94L | Not Tested |

| | |
|---|---|
| COW VALUE | 99 |
| 118 | Calving Ease Value |
| 82 | Calf Growth Value |
| 93 | Milk Value |
| 119 | Maintenance Value |
| 126 | Fertility Value |
| GROWTH VALUE | 81 |
| CARCASS VALUE | 77 |
| PRODUCTION VALUE | 94 |

LOGIX EBV Analysis 2024-09-19

| Calf and Mother | | | | Fertility | | | |
|---|---|---|---|---|---|---|---|
| Birth Dir. | Birth Mat. | Wean Dir. | Wean Mat. | Scr. Circ. | Heifer Fert. | Cow Fert. | Longev. |
| 114 | 107 | 82 | 93 | 95 | 142 | 92 | 113 |
| 73% | 61% | 70% | 63% | 38% | 55% | 29% | 53% |

| Post-Wean Growth | | | Frame | | | Carcass | | |
|---|---|---|---|---|---|---|---|---|
| Post Wean | ADG | FCR | Mature Weight | Height | Length | EMA | Fat | Mar |
| 84 | 82 | 85 | 81 | 82 | 79 | 85 | 91 | 91 |
| 38% | 35% | 16% | 50% | 38% | 37% | 29% | 27% | 26% |

| Birth Weight | 205D Weight | 365D Weight | 540D Weight | ADG Index | FCR Index | Scrotum | LH |
|---|---|---|---|---|---|---|---|
| 30kg | 248kg \| 97 (6) | - | - | - | - | - | - |

**SELLER REMARKS:** 8 months BENEDETTO JJ RFC 20 00 03

© Compiled by the South African Stud Book and Livestock Improvement Association
*All Pedigree- and Performance Data is as recorded on LOGIX on 27 September 2024*

## LOT 44 (F)

# ZDW 210030

*GELUKSBRON MAN 2130*

| | |
|---|---|
| *Kuddeboek* | **SP** |
| *Geb. dtm* | **2021-06-22** |
| *Oud.* | **3j 4m** |
| *Inteling* | **5%** |

**ZDW 170025**
*GELUKSBRON SANCHEZ 1725*
Spn Mat. 94

**RCM 080101**
*ROECHAMA MAGIC MAN*
Spn Mat. 95

**AC 050077**
*LOUMOTTA MAJOR MAN*

**RCM 050112**
*ROECHAMA RCM05112*
Oud. 9j | Gem. SI 117
Kalwers 7 | Gespeen 4

**ZDW 090041** P
*GELUKSBRON GILOME941*
Oud. 12j | OEK 24m | TKP 355d
Kalwers 11 | Gespeen 10 | Spn. Mat. 113
Gem. SI 103 | Spn. Mat. 113

**HR 060307**
*WOODVIEW TOWER POWER 6 307*

**PV 040062**
*PRINSVLEI SAM'S FANCY*
Oud. 9j | Gem. SI 102
Kalwers 8 | Gespeen 6

| Ouerskap | Vaar | Moer |
|---|---|---|
| DNS | | |
| Genomies | | |

**ZDW 190052**
*GELUKSBRON BERRY 1952*
Oud. 5j | OEK 21m | TKP 395d
Kalwers 3 | Gespeen 3 | Spn. Mat. 102
Gem. SI 105 | KKG 6.59 | KKS 49
Kalwings: 21-06, 22-08, 23-08

**JK 130021**
*WENSPAN JK130021*
Spn Mat. 80

**26P**
*RED FINE LINE MULBERRY 26P*

**HR 070706**
*WOODVIEW OLGA 2ND 7 706*
Oud. 11j | Gem. SI 106
Kalwers 10 | Gespeen 7

**ZDW 140014**
*GELUKSBRON ZDW 140014*
Oud. 10j | OEK 26m | TKP 358d
Kalwers 9 | Gespeen 8 | Spn. Mat. 103
Gem. SI 105 | Spn. Mat. 103

**HR 060307**
*WOODVIEW TOWER POWER 6 307*

**ZDW 040460**
*GELUKSBRON DESI 460*
Oud. 14j | Gem. SI 98
Kalwers 13 | Gespeen 14

**VRIJSTAAT ESTATE**

*Bloemfontein, Free State*
*0823791220*
*nicop@optics.co.za*

*POSBUS 6294,,BLOEMFONTEIN, 9300*

| | |
|---|---|
| **KOEIWAARDE** | **107** |
| 123 | Kalfgemak Waarde |
| 99 | Kalfgroei Waarde |
| 96 | Melk Waarde |
| 83 | Onderhoudswaarde |
| 117 | Vrugbaarheidswaarde |
| **GROEI WAARDE** | **92** |
| **KARKAS WAARDE** | **94** |
| **PRODUKSIE WAARDE** | **103** |

LOGIX GENETICS & GENOMICS
EBV Analise 2024-09-19

| Kalf en Moeder | | | | Vrugbaarheid | | | |
|---|---|---|---|---|---|---|---|
| Geb. Dir. | Geb. Mat. | Spn. Dir. | Spn. Mat. | Skr. Omtr. | Vers Vrugb. | Koei Vrugb. | Lanklew. |
| 113 | 117 | 99 | 96 | 120 | 117 | 104 | 111 |
| 70% | 50% | 67% | 52% | 39% | 44% | 28% | 49% |

| Na-Speen Groei | | | Raam | | | Karkas | | |
|---|---|---|---|---|---|---|---|---|
| Na-Speen | GDT | VOV | Volw. Gewig | Hoogte | Lengte | OSO | Vet | Mar |
| 100 | 97 | 96 | 119 | 101 | 99 | 99 | 92 | 93 |
| 39% | 36% | 17% | 46% | 39% | 38% | 29% | 27% | 27% |

| Miostatien | |
|---|---|
| Q204X | Nie Getoets |
| NT821 | Nie Getoets |
| F94L | Nie Getoets |

| Geb. Gewig | 205D Gewig | 365D Gewig | 540D Gewig | GDT Indeks | VOV Indeks | Skrotum | LH |
|---|---|---|---|---|---|---|---|
| 28kg | 270kg \| *121 (7)* | - | - | - | - | - | - |

**VERKOPER OPMERKINGS:** 7 months BENEDETTO JJ RFC 20 00 03

© Compiled by the South African Stud Book and Livestock Improvement Association
*All Pedigree- and Performance Data is as recorded on LOGIX on 27 September 2024*

| Dier Info | | | | Actual Values | | | | | | Expected Breeding Values | | | | | | | | | | | Indices | | | Dam | | |
|---|---|---|---|---|---|---|---|---|---|---|---|---|---|---|---|---|---|---|---|---|---|---|---|---|---|---|
| LOT | Animal ID | Sex | SEC | Birth Wt (kg) | 205d Wt (kg) | CCB *Ratio* | CCW *Ratio* | Length Height *Ratio* | Scr. Circ. *(mm)* | Birth Dir (kg) | Birth Mat (kg) | Wean Dir (kg) | Wean Mat (kg) | Post Wean (kg) | Mature Weight. (kg) | ADG (g/d) | FCR (kg:kg) | Scr. Circ. (mm) | Height. (mm) | Length (mm) | Wean | ADG | Scr. Circ. | Avg. Wean Index | Nr. Calves | Repr. Index |
| | | | **Breed Average** | | | | | | | 1.53 | 0.37 | 26.9 | 5.8 | 51 | 38 | 207 | -81 | 21.8 | - | 44.0 | | | | | | |
| | | | **Auction Average** | 34 | 250 | 6.04 | 40.6 | 1.11 | 314 | 1.24 | 0.35 | 24.3 | 5.4 | 52 | 38 | 187 | -70 | 22.2 | -0 | 40 | 101 | 100 | 101 | 102 | 5.0 | 108 |
| 1 | ZDW 220035 | M | SP | 38 | 316 | 6.23 | 39.6 | - | - | 3.27 | 0.28 | 33.7 | 2.6 | 69.1 | 56.9 | 251 | -94 | 35.7 | 2 | 54 | 107 | - | 129 | 100 | 9 | 119 |
| 2 | VS 220124 | M | SP | 33 | 186 | - | 36.6 | - | - | -0.32 | 0.44 | 15.8 | 7.2 | 38.5 | 22.9 | 111 | -42 | 12.2 | -1 | 28 | 100 | - | 80 | 100 | 5 | 94 |
| 3 | GJJ 220008 | M | SP | 25 | 316 | 4.08 | - | - | - | -0.06 | 0.68 | 31.7 | 12.6 | 77.1 | 42.5 | 276 | -92 | 26.9 | 0 | 62 | 100 | - | 111 | 100 | 4 | 113 |
| 4 | RFC 220053 | M | SP | 34 | 259 | - | 48.2 | - | - | 2.97 | -0.17 | 31.1 | 1.6 | 67.5 | 21.5 | 219 | -95 | 25.8 | -2 | 37 | 100 | - | 108 | 107 | 6 | 87 |
| 5 | VL 220026 | M | SP | 35 | 302 | - | 39.5 | 1.13 | 390 | 2.07 | 0.90 | 28.1 | 9.1 | 62.5 | 58.0 | 232 | -84 | 14.6 | 1 | 52 | 105 | 82 | 85 | 108 | 5 | 111 |
| 6 | SGL 210002 | M | SP | 36 | 180 | - | - | - | - | 2.40 | 0.40 | 29.6 | 3.8 | 60.3 | 39.8 | 193 | -67 | 23.4 | 0 | 51 | 100 | - | 103 | 101 | 6 | 109 |
| 7 | WPR 220002 | M | SP | 28 | 244 | - | - | - | - | -0.39 | 0.37 | 19.3 | 4.5 | 48.9 | 4.5 | 156 | -63 | 16.7 | -3 | 16 | 100 | - | 90 | 100 | 5 | 119 |
| 8 | ATR 210061 | M | SP | 39 | 282 | 7.44 | 54.9 | - | - | 1.23 | 0.99 | 17.1 | 8.6 | 39.8 | 28.6 | 204 | -68 | 11.9 | -1 | 39 | 100 | - | 80 | 102 | 2 | 82 |
| 9 | VS 211117 | M | SP | 33 | 212 | - | 35.8 | 1.10 | 290 | 0.35 | 0.10 | 17.9 | 7.0 | 39.3 | 37.5 | 152 | -66 | 15.6 | -1 | 28 | 105 | 103 | 87 | 112 | 6 | 107 |
| 10 | GJJ 220006 | M | SP | 38 | 320 | 5.86 | - | - | - | 2.71 | 0.58 | 34.1 | 7.5 | 75.6 | 34.8 | 265 | -108 | 31.3 | 2 | 57 | 100 | - | 120 | 104 | 4 | 101 |
| 11 | RFC 220081 | M | SP | 33 | 222 | - | - | - | - | 2.31 | -0.46 | 28.5 | -1.3 | 61.5 | 23.7 | 209 | -90 | 24.6 | -1 | 33 | 96 | - | 106 | 96 | 2 | 107 |
| 12 | GJJ 220005 | M | SP | 37 | 297 | 6.67 | - | - | - | 2.11 | 0.40 | 33.4 | 8.6 | 74.9 | 58.5 | 236 | -84 | 25.9 | 1 | 56 | 100 | - | 108 | 100 | 2 | 105 |
| 13 | VS 211004 | M | SP | 37 | 201 | - | 41.8 | 1.10 | 320 | 1.67 | 0.50 | 26.1 | 4.6 | 54.3 | 35.9 | 207 | -74 | 25.9 | 1 | 51 | 96 | 113 | 109 | 100 | 7 | 110 |
| 14 | GJJ 220012 | M | SP | 35 | 224 | 5.06 | - | - | - | 2.38 | 0.85 | 30.0 | 8.2 | 66.3 | 55.3 | 187 | -68 | 19.1 | 0 | 52 | 100 | - | 95 | 105 | 5 | 99 |
| 15 | ZDW 220028 | M | SP | 39 | 328 | 6.55 | 43.6 | - | - | 1.92 | 0.30 | 28.9 | 5.8 | 63.4 | 53.7 | 188 | -74 | 31.4 | 0 | 41 | 112 | - | 120 | 109 | 9 | 118 |
| 16 | VS 211015 | M | SP | 34 | 206 | - | 45.3 | 1.09 | 270 | 0.61 | 0.28 | 19.3 | 5.1 | 43.6 | 34.2 | 101 | -52 | 3.1 | -2 | 14 | 101 | 104 | 61 | 98 | 7 | 108 |
| 17 | VS 211120 | M | SP | 36 | 224 | - | 39 | 1.14 | 300 | 0.00 | 0.49 | 18.0 | 6.2 | 42.3 | 24.3 | 124 | -47 | 16.7 | -1 | 32 | 110 | 98 | 90 | 107 | 5 | 87 |
| 18 | GJJ 230001 | F | SP | 26 | 272 | 4.25 | - | - | - | 0.61 | 0.22 | 27.5 | 5.9 | 61.0 | 37.0 | 252 | -106 | 27.6 | -2 | 33 | 100 | - | 112 | 100 | 3 | 126 |
| 19 | ZDW 230015 | F | SP | 35 | 301 | 5.41 | 48 | - | - | 2.12 | 0.29 | 31.3 | 4.7 | 69.0 | 53.7 | 255 | -97 | 28.7 | 1 | 55 | 103 | - | 114 | 107 | 7 | 111 |
| 20A | CHC 220047 | F | SP | 36 | 217 | - | - | - | - | 1.39 | 1.00 | 22.3 | 8.4 | 50.2 | 39.1 | 213 | -79 | 25.5 | -1 | 39 | 95 | - | 108 | 98 | 4 | 102 |
| 20B | CHC 220046 | F | SP | 34 | 280 | - | - | - | - | 0.98 | 0.92 | 20.3 | 6.9 | 46.5 | 38.1 | 202 | -74 | 22.3 | -1 | 34 | 96 | - | 101 | 96 | 5 | 106 |
| 21 | ZDW 230006 | F | SP | 36 | 191 | 5.37 | 36 | - | - | 1.87 | 0.39 | 25.2 | 3.8 | 55.4 | 50.9 | 232 | -87 | 29.7 | 1 | 45 | 97 | - | 116 | 99 | 8 | 113 |
| 22A | CHC 220056 | F | SP | 36 | 271 | - | - | - | - | 2.10 | 0.45 | 23.2 | 3.1 | 49.1 | 41.6 | 154 | -51 | 17 | -0 | 44 | 92 | - | 90 | 99 | 5 | 101 |
| 22B | CHC 220059 | F | SP | 34 | 293 | - | - | - | - | 1.57 | 0.75 | 24.6 | 4.6 | 55.2 | 40.1 | 188 | -68 | 19.7 | -0 | 42 | 101 | - | 96 | 98 | 6 | 85 |
| 23 | ZDW 210022 | F | SP | 30 | 196 | 4.26 | 33.3 | - | - | 1.77 | -0.04 | 29.2 | 3.7 | 63.6 | 52.0 | 269 | -98 | 31.1 | 1 | 56 | 100 | - | 119 | 103 | 10 | 116 |

© Compiled by the South African Stud Book and Livestock Improvement Association

*All Breeding Values and Performance Data is as recorded on LOGIX on 27 September 2024*

| Dier Info | | | | Werklike Syfers | | | | | | Verwagte Teelwaardes | | | | | | | | | | | Indekse | | | Moeder | | |
|---|---|---|---|---|---|---|---|---|---|---|---|---|---|---|---|---|---|---|---|---|---|---|---|---|---|---|
| LOT | Dier ID | Geslag | AFD | Geb. Gewig (kg) | 205d Gewig (kg) | KKG Verh. | KKS Verh. | Lengte Hoogte Verh. | Skr. Omtr. (mm) | Geb Dir (kg) | Geb Mat (kg) | Spn Dir (kg) | Spn Mat (kg) | Na-Spn (kg) | Volw. Gewig (kg) | GDT (g/d) | VOV (kg:kg) | Skr. Omtr. (mm) | Hoogte (mm) | Lengte (mm) | Spn. | GDT | Skr. Omtr. | Gem. Spn. Indeks | Aant. Kalw. | Repr. Indeks |
| | | **Ras Gemiddeld** | | | | | | | | 1.53 | 0.37 | 26.9 | 5.8 | 51 | 38 | 207 | -81 | 21.8 | - | 44.0 | | | | | | |
| | | **Aanbod Gemiddeld** | | 34 | 250 | 6.04 | 40.6 | 1.11 | 314 | 1.24 | 0.35 | 24.3 | 5.4 | 52 | 38 | 187 | -70 | 22.2 | -0 | 40 | 101 | 100 | 101 | 102 | 5.0 | 108 |
| 24 | ZDW 210064 | V | SP | 32 | 195 | 5.98 | 28.1 | - | - | 2.29 | -0.12 | 30.2 | 3.2 | 63.6 | 55.2 | 234 | -94 | 28.8 | 1 | 51 | 89 | - | 114 | 98 | 6 | 112 |
| 25 | ZDW 220048 | V | SP | 27 | 202 | 6.43 | 38.8 | - | - | 0.00 | 0.34 | 15.9 | 7.7 | 39.2 | 33.3 | 107 | -44 | 20.5 | -1 | 21 | 94 | - | 97 | 94 | 2 | 101 |
| 26 | ZDW 220058 | V | SP | 29 | 252 | 5.92 | 36.2 | - | - | 0.17 | -0.30 | 21.7 | 4.4 | 51.5 | 50.5 | 167 | -63 | 26.4 | -0 | 37 | 120 | - | 110 | 120 | 3 | 112 |
| 27 | ZDW 210026 | V | SP | 34 | 247 | 7.16 | 45.5 | - | - | 1.41 | -1.05 | 32.0 | -1.0 | 68.1 | 35.0 | 273 | -99 | 30.2 | 1 | 61 | 106 | - | 117 | 99 | 4 | 126 |
| 28 | ZDW 200041 | V | SP | 40 | 300 | 6.3 | 37.7 | - | - | 1.32 | -0.47 | 23.0 | -1.2 | 47.9 | 44.7 | 168 | -63 | 23 | -0 | 36 | 112 | - | 103 | 105 | 9 | 119 |
| 29A | CHC 220037 | V | SP | 34 | 273 | - | - | - | - | 0.86 | 0.75 | 21.5 | 6.4 | 49.3 | 32.7 | 179 | -62 | 18.1 | -1 | 35 | 93 | - | 92 | 93 | 4 | 88 |
| 29B | CHC 220038 | V | SP | 33 | 288 | - | - | - | - | 0.44 | 0.60 | 21.5 | 6.2 | 50.9 | 40.2 | 225 | -81 | 24.3 | -1 | 38 | 100 | - | 105 | 100 | 6 | 109 |
| 30A | CHC 220051 | V | SP | 32 | 232 | - | - | - | - | 0.10 | 0.93 | 14.4 | 7.6 | 36.3 | 31.0 | 179 | -67 | 19.5 | -2 | 28 | 91 | - | 95 | 95 | 5 | 94 |
| 30B | CHC 220058 | V | SP | 35 | 237 | - | - | - | - | 2.01 | 0.72 | 26.2 | 5.1 | 58.3 | 46.6 | 170 | -67 | 19.9 | 1 | 50 | 92 | - | 96 | 98 | 4 | 106 |
| 31A | CHC 220075 | V | SP | 30 | 279 | - | - | - | - | -0.01 | 0.92 | 15.1 | 7.7 | 39.6 | 27.5 | 186 | -67 | 17.8 | -2 | 28 | 113 | - | 92 | 111 | 3 | 101 |
| 31B | CHC 220026 | V | SP | 24 | 237 | - | - | - | - | 0.01 | 0.13 | 21.1 | 5.1 | 49.9 | 43.8 | 164 | -63 | 21.3 | 0 | 46 | 96 | - | 99 | 96 | 3 | 93 |
| 32A | ATR 200009 | V | B | 41 | 256 | 6.39 | - | - | - | 1.67 | 0.14 | 24.5 | 6.7 | 44.6 | 47.2 | 136 | -43 | 20.8 | 0 | 41 | 104 | - | 98 | 100 | 5 | 107 |
| 32B | ATR 240024 | V | C | 39 | - | 6.84 | - | - | - | 2.70 | 0.35 | 30.7 | 8.0 | 60.1 | 60.4 | 201 | -76 | 24 | 1 | 52 | - | - | 105 | 97 | 2 | 119 |
| 33A | ATR 180036 | V | A | - | - | - | - | - | - | 1.73 | 0.72 | 25.3 | 4.2 | 44.8 | 22.2 | 165 | 0 | 13.6 | 0 | 35 | - | - | 83 | | | - |
| 33B | ATR 240023 | V | B | 42 | - | 7.24 | - | - | - | 2.51 | 0.58 | 26.9 | 5.0 | 50.7 | 36.7 | 165 | -56 | 18 | 0 | 37 | - | - | 92 | 105 | 4 | 114 |
| 34A | ATR 150018 | V | A | - | - | - | - | - | - | 1.92 | 0.95 | 27.8 | 7.1 | 0.0 | 0.0 | 0 | 0 | | 0 | 0 | - | - | - | | | - |
| 34B | ATR 240022 | V | B | 41 | - | 7.32 | - | - | - | 1.34 | 0.98 | 21.6 | 8.2 | 43.6 | 30.0 | 195 | -59 | 14.6 | 0 | 42 | - | - | 85 | 106 | 4 | 114 |
| 35 | ATR 220012 | V | B | 34 | 264 | 6.77 | 44.6 | - | - | 2.10 | 0.99 | 30.9 | 9.2 | 66.1 | 47.0 | 216 | -70 | 25.5 | 1 | 53 | 111 | - | 108 | 108 | 3 | 115 |
| 36 | ATR 220020 | V | B | 38 | 259 | 6.38 | 37.3 | - | - | 2.80 | 0.84 | 33.9 | 2.5 | 71.7 | 47.3 | 203 | -62 | 27.4 | 1 | 56 | 107 | - | 112 | 107 | 4 | 122 |
| 37 | ATR 220017 | V | B | 36 | 249 | 5.52 | 33 | - | - | 2.48 | 0.62 | 28.5 | 5.5 | 56.4 | 27.5 | 165 | -53 | 18.5 | 0 | 39 | 103 | - | 93 | 98 | 5 | 113 |
| 39 | ZDW 160041 | V | SP | 30 | 219 | 4.88 | 42.3 | - | - | -2.41 | -0.02 | 3.4 | 10.2 | 12.7 | -3.6 | 57 | -33 | 20.2 | -2 | 7 | 98 | - | 97 | 104 | 6 | 104 |
| 40 | ZDW 210005 | V | SP | 28 | 186 | 6.83 | 43.2 | - | - | -0.80 | -1.20 | 15.0 | -0.4 | 33.6 | 0.4 | 118 | -37 | 16 | -2 | 26 | 98 | - | 88 | 108 | 4 | 115 |
| 41 | ZDW 190052 | V | SP | 29 | 258 | 4.57 | 36.1 | - | - | -0.97 | -0.40 | 20.3 | 6.3 | 50.9 | 47.2 | 184 | -69 | 30.7 | 0 | 42 | 91 | - | 118 | 105 | 9 | 119 |
| 42 | ZDW 200009 | V | SP | 42 | 209 | 5.92 | 33.9 | - | - | 1.36 | 0.34 | 15.1 | 2.4 | 33.1 | 52.2 | 111 | -41 | 18.1 | -2 | 17 | 87 | - | 92 | 105 | 12 | 121 |
| 43 | ZDW 200023 | V | SP | 30 | 248 | 6.52 | 48.9 | - | - | 0.20 | 0.09 | 17.8 | 3.7 | 43.6 | 15.7 | 126 | -49 | 19.3 | -1 | 24 | 97 | - | 95 | 99 | 4 | 126 |

© Compiled by the South African Stud Book and Livestock Improvement Association
*All Breeding Values and Performance Data is as recorded on LOGIX on 27 September 2024*

| Dier Info | | | | Actual Values | | | | | | Expected Breeding Values | | | | | | | | | | | Indices | | | Dam | | |
|---|---|---|---|---|---|---|---|---|---|---|---|---|---|---|---|---|---|---|---|---|---|---|---|---|---|---|
| LOT | Animal ID | Sex | SEC | Birth Wt (kg) | 205d Wt (kg) | CCB *Ratio* | CCW *Ratio* | Length Height *Ratio* | Scr. Circ. *(mm)* | Birth Dir (kg) | Birth Mat (kg) | Wean Dir (kg) | Wean Mat (kg) | Post Wean (kg) | Mature Weight. (kg) | ADG (g/d) | FCR (kg:kg) | Scr. Circ. (mm) | Height. (mm) | Length (mm) | Wean | ADG | Scr. Circ. | Avg. Wean Index | Nr. Calves | Repr. Index |
| | | | **Breed Average** | | | | | | | 1.53 | 0.37 | 26.9 | 5.8 | 51 | 38 | 207 | -81 | 21.8 | - | 44.0 | | | | | | |
| | | | **Auction Average** | 34 | 250 | 6.04 | 40.6 | 1.11 | 314 | 1.24 | 0.35 | 24.3 | 5.4 | 52 | 38 | 187 | -70 | 22.2 | -0 | 40 | 101 | 100 | 101 | 102 | 5.0 | 108 |
| 44 | ZDW 210030 | F | SP | 28 | 270 | 7.09 | 49.4 | - | - | 0.33 | -0.33 | 26.4 | 4.7 | 61.5 | 60.9 | 192 | -72 | 31.7 | 0 | 43 | 121 | - | 120 | 105 | 3 | 121 |

© Compiled by the South African Stud Book and Livestock Improvement Association
*All Breeding Values and Performance Data is as recorded on LOGIX on 27 September 2024*

| EXPLANATION OF CATALOGUE ABBREVIATIONS | | VERDUIDELIKING VAN KATALOGUS AFKORTINGS | |
|---|---|---|---|
| Lot Number | LOT | LOT | Lot Nommer |
| Estimated breeding value | EBV | EBV | Beraamde teelwaarde |
| Parentage verification | Parentage | Ouerskap | Ouerskap verifikasie |
| Age in years | AGE | OUD. | Ouderdom in jaar |
| Age at First Calving | AFC | OEK | Ouderdom met Eerst Kalwing |
| Intercalving Period | ICP | TKP | Tussen-Kalf Periode |
| Number of calvings | Calvings | Kalwings | Aantal kalwings |
| Number of calves weaned | Weaned | Gespeen | Aantal kalwers gespeen |
| Average Wean index | Avg. WI | Gem. SI | Gemiddelde speen indeks |
| Animal identification number | ID | ID | Dier se identifikasie nommer |
| Herd Book Section | SEC | AFD | Kuddeboek Afdeling |
| Herd Book Section: Pending Registration | PEN | PEN | Kuddeboek Afdeling: Wag vir Registrasie |
| Herd Book Section: Not for Registration | NFR | NFR | Kuddeboek Afdeling: Nie vir Registrasie |
| Herd Book Section: Foundation Generation | FO | FO | Kuddeboek Afdeling: Fondasie Generasie |
| Herd Book Section: Appendix A | A | A | Kuddeboek Afdeling: Aanhangsel A |
| Herd Book Section: Appendix B | B | B | Kuddeboek Afdeling: Aanhangsel B |
| Herd Book Section: Studbook Proper, a registered animal | SP | SP | Kuddeboek Afdeling: Studbook Proper, 'n geregistreerde dier |
| Genomically Tested | GT | GT | Genomies Getoets |
| Homozygous Horned (Celtic test) | HH(c) | HH(c) | Homosigoties horings (Celtic toets) |
| Homozygous Polled (Celtic test) | PP(c) | PP(c) | Homosigotiets Poena (Celtic toets) |
| Heterozygous Polled (Celtic test) | Pp(c) | Pp(c) | Heterosigoties Poena (Celtic toets) |
| Phenotypically Polled | P | P | Fenotipies Poena |
| Birth Direct breeding value | Birth Dir. | Geb. Dir | Geboorte Direk teelwaarde |
| Wean Direct breeding value | Wean Dir. | Spn. Dir. | Speen Direk teelwaarde |
| Wean Maternal breeding value | Wean Mat. | SPn. Mat. | Speen Maternaal teelwaarde |
| Scrotal Circumference | Scr. Circ. | Skr. Omt. | Skrotum omtrek |
| Heifer Fertility | Heifer Fert. | Vers Vrugb. | Vers Vrugbaarheid |
| Cow Fertility | Cow Fert. | Koei Vrugb. | Koei Vrugbaarheid |
| Longevity | Longev. | Lankl. | Lanklewendheid |
| Mature Weight | Mat. Wt. | Volw. Gewig | Volwasse gewig |
| Average Daily Gain (g/day) | ADG | GDT | Gemiddelde Daaglikse Toename |
| Feed Conversion Ratio (kg:kg) | FCR | VOV | Voeromset Verhouding |
| Eye Muscle Area | EMA | OSO | Oogspier grootte |
| Backfat Thickness | Fat | Vet | Rugvet Diepte |
| Marbeling (intra-muscular fat) | Mar | Mar | Marmering (binne-spierse vet) |
| Actual Birth weight | Birth Wt. | Geb. gewig | Werklike Geboorte gewig |
| 205-day Dam-age corrected weight | 205d Wt. | 205d gewig | 205-dag Moeder-ouderdom gekorrigeerde gewig |
| 365-day weight index | 365D Index | 365D Indeks | 365-dae gewig indeks |
| 540-day weight index | 540D Index | 540D Indeks | 540-dae gewig indeks |
| Length-Height ratio | LH | LH | Lengte-Hoogte Verhouding |
| Cow-Calf Birth Ratio | CCG | KKG | Koei-Kalf Geboorte Verhouding |
| Cow-Calf Wean Ratio | CCW | KKS | Koei-Kalf Speen Verhouding |
| Average Weaning Index | Avg. WI | Gem. SI | Gemiddelde speen indeks |
| Number of Calves | Nr. Calves | Aant. Kalw. | Aantal kalwers |
| Reproduction Index | Repr. Index | Repr. Indeks | Reproduksie indeks |
| Animal sex: M - Male, F - Female | M / F | M / V | Dier geslag: M - Manlik, V - Vroulik |

© Compiled by the South African Stud Book and Livestock Improvement Association